

Architectural Asphalt
Shingles roofing
Metal roofing
Clapboard and Vertical
Siding (Typical)



NORTH ELEVATION -Facing Robinson Road

Fenestration: 63%

Architectural Asphalt
Shingles roofing
Clapboard and Vertical
Siding (Typical)



SOUTH ELEVATION -Facing Great Road

Northern Bank / BUILDING A - ELEVATIONS / November 14, 2022



Metal roofing
Clapboard and Vertical
Siding (Typical)

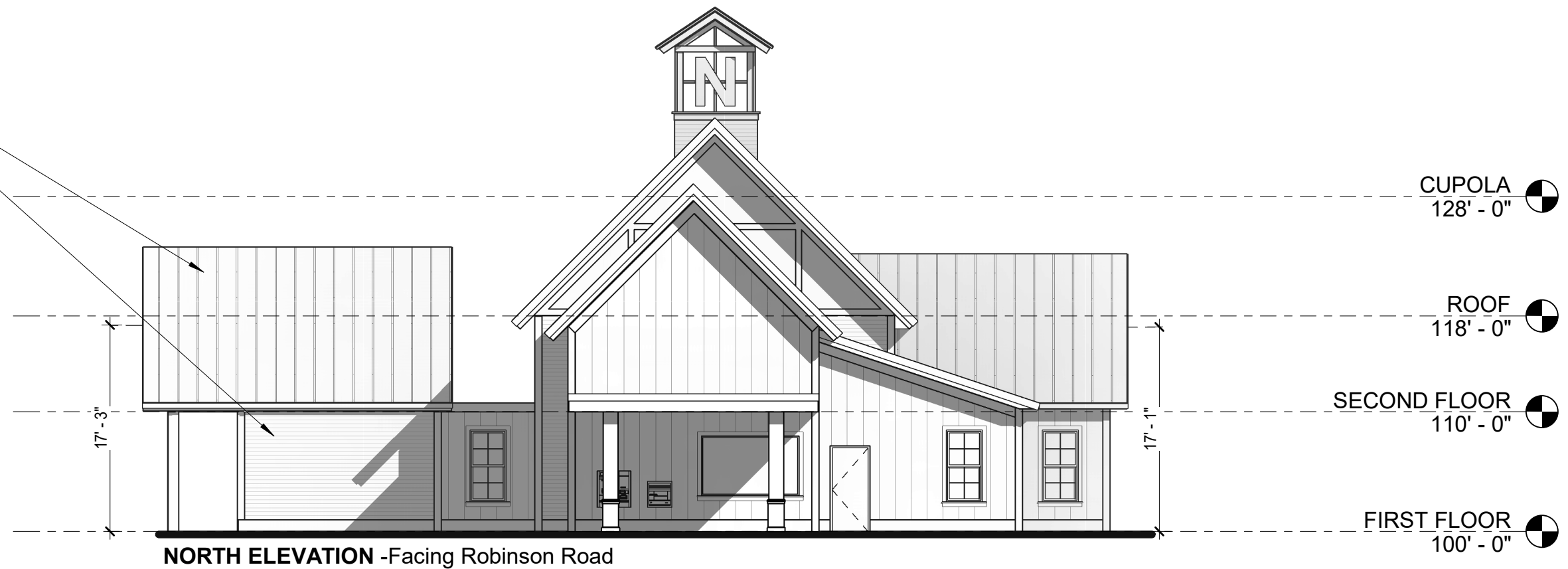

Fenestration: 63%

Metal roofing
Clapboard and Vertical
Siding (Typical)



Northern Bank / BUILDING A - ELEVATIONS / November 14, 2022

Shaping the Exceptional / 200 Ayer Road / Suite 200 / Harvard, MA 01451 / 978 456 2800
22 Ladd Street / Portsmouth, NH 03081 / 603 431 8701



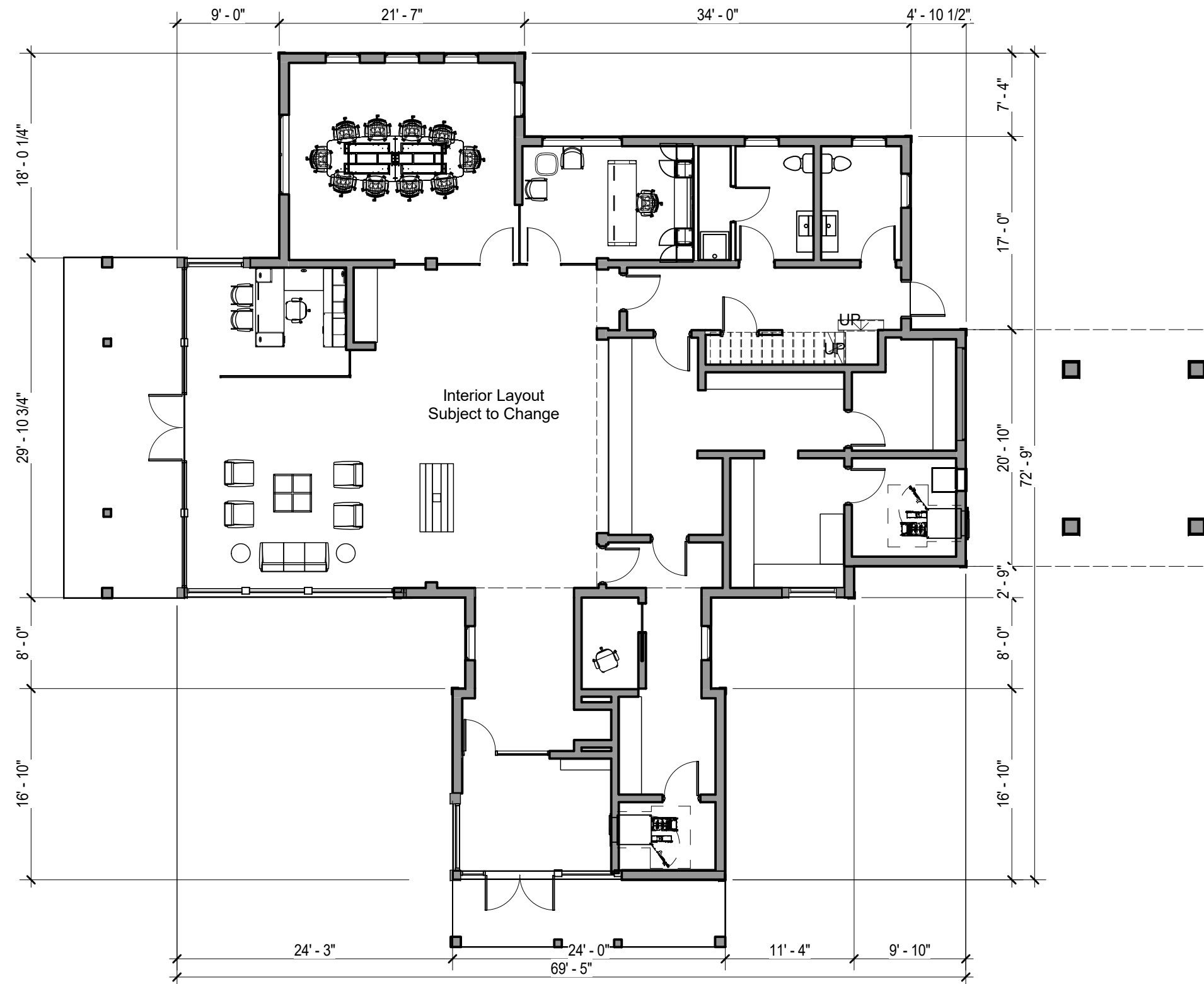

First Floor Plan
Building A - 3,319 SF

Northern Bank / BUILDING A - FLOOR PLAN / November 14, 2022

Shaping the Exceptional / 200 Ayer Road / Suite 200 / Harvard, MA 01451 / 978 456 2800
22 Ladd Street / Portsmouth, NH 03081 / 603 431 8701



Metal roofing
Architectural Asphalt
Shingles roofing
Clapboard and Vertical
Siding (Typical)



Metal roofing
Architectural Asphalt
Shingles roofing
Clapboard and Vertical
Siding (Typical)

Fenestration: 54%



Northern Bank / BUILDING B - ELEVATIONS / November 14, 2022

Shaping the Exceptional / 200 Ayer Road / Suite 200 / Harvard, MA 01451 / 978 456 2800
22 Ladd Street / Portsmouth, NH 03081 / 603 431 8701





Northern Bank / BUILDING B - ELEVATIONS / November 14, 2022

Shaping the Exceptional / 200 Ayer Road / Suite 200 / Harvard, MA 01451 / 978 456 2800
22 Ladd Street / Portsmouth, NH 03081 / 603 431 8701



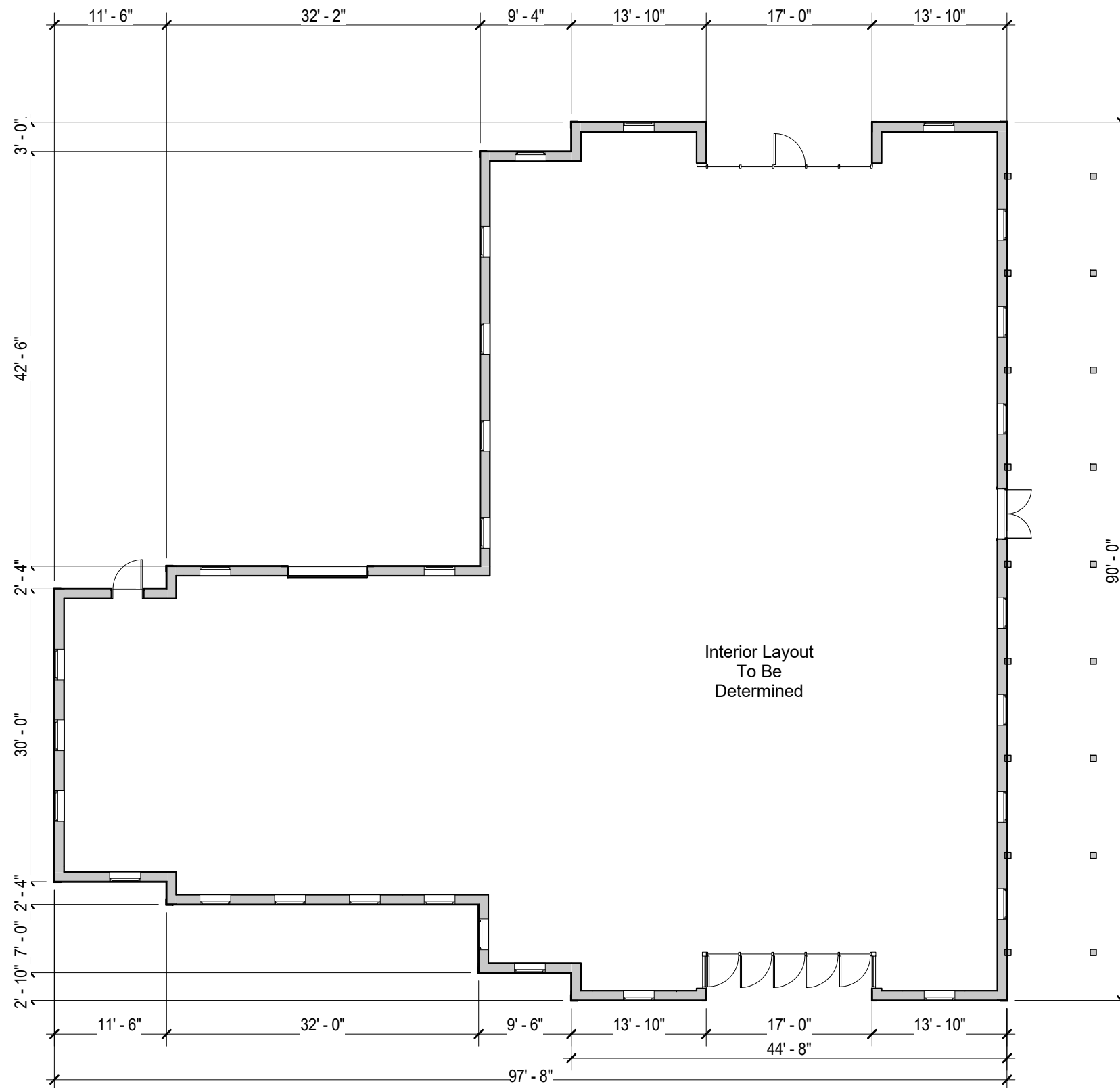

First Floor Plan
Building B - 6,436 SF

Northern Bank / BUILDING B - FLOOR PLAN / November 14, 2022

Shaping the Exceptional

200 Ayer Road
22 Ladd Street

Suite 200

Harvard, MA 01451

978 456 2800

Portsmouth, NH 03081

603 431 8701





Northern Bank / BUILDING C & D ELEVATIONS / November 14, 2022

Shaping the Exceptional / 200 Ayer Road / Suite 200 / Harvard, MA 01451 / 978 456 2800
22 Ladd Street / Portsmouth, NH 03081 / 603 431 8701





Northern Bank / BUILDING C & D ELEVATIONS / November 14, 2022

Shaping the Exceptional

200 Ayer Road
22 Ladd Street

Suite 200

Harvard, MA 01451

978 456 2800

Portsmouth, NH 03081

603 431 8701



Architectural Asphalt
Shingles roofing
Clapboard and Vertical
Siding (Typical)



Architectural Asphalt
Shingles roofing
Clapboard and Vertical
Siding (Typical)



Northern Bank / BUILDING C & D ELEVATIONS / November 14, 2022

Shaping the Exceptional

200 Ayer Road
22 Ladd Street

Suite 200

Harvard, MA 01451

978 456 2800

Portsmouth, NH 03081

603 431 8701



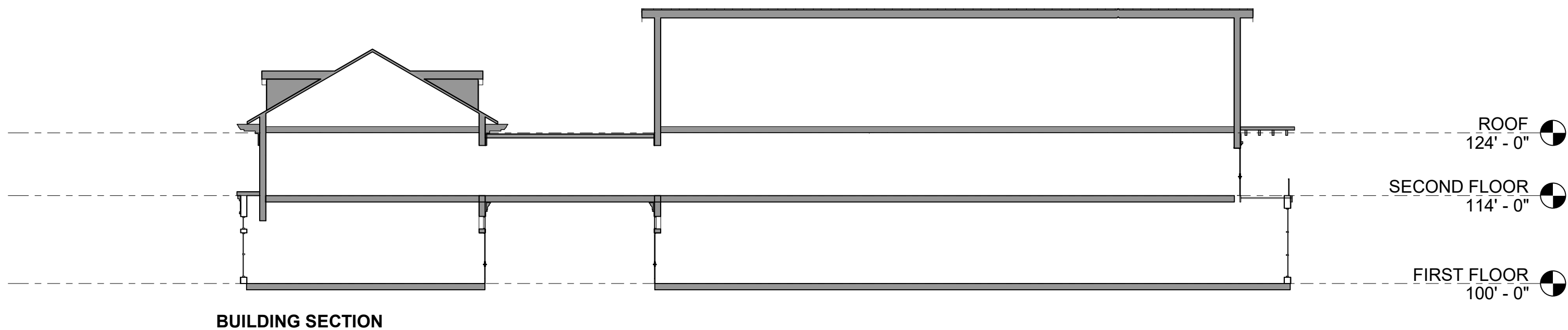
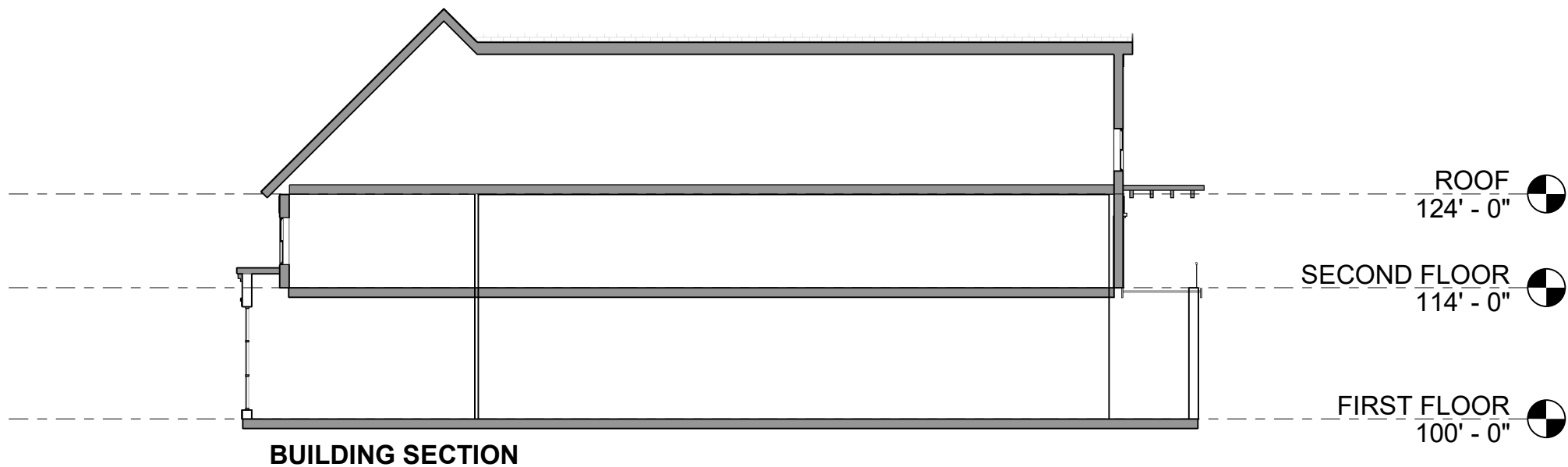

Northern Bank / BUILDING C & D SECTION / November 14, 2022

Shaping the Exceptional / 200 Ayer Road / Suite 200 / Harvard, MA 01451 / 978 456 2800
22 Ladd Street / Portsmouth, NH 03081 / 603 431 8701



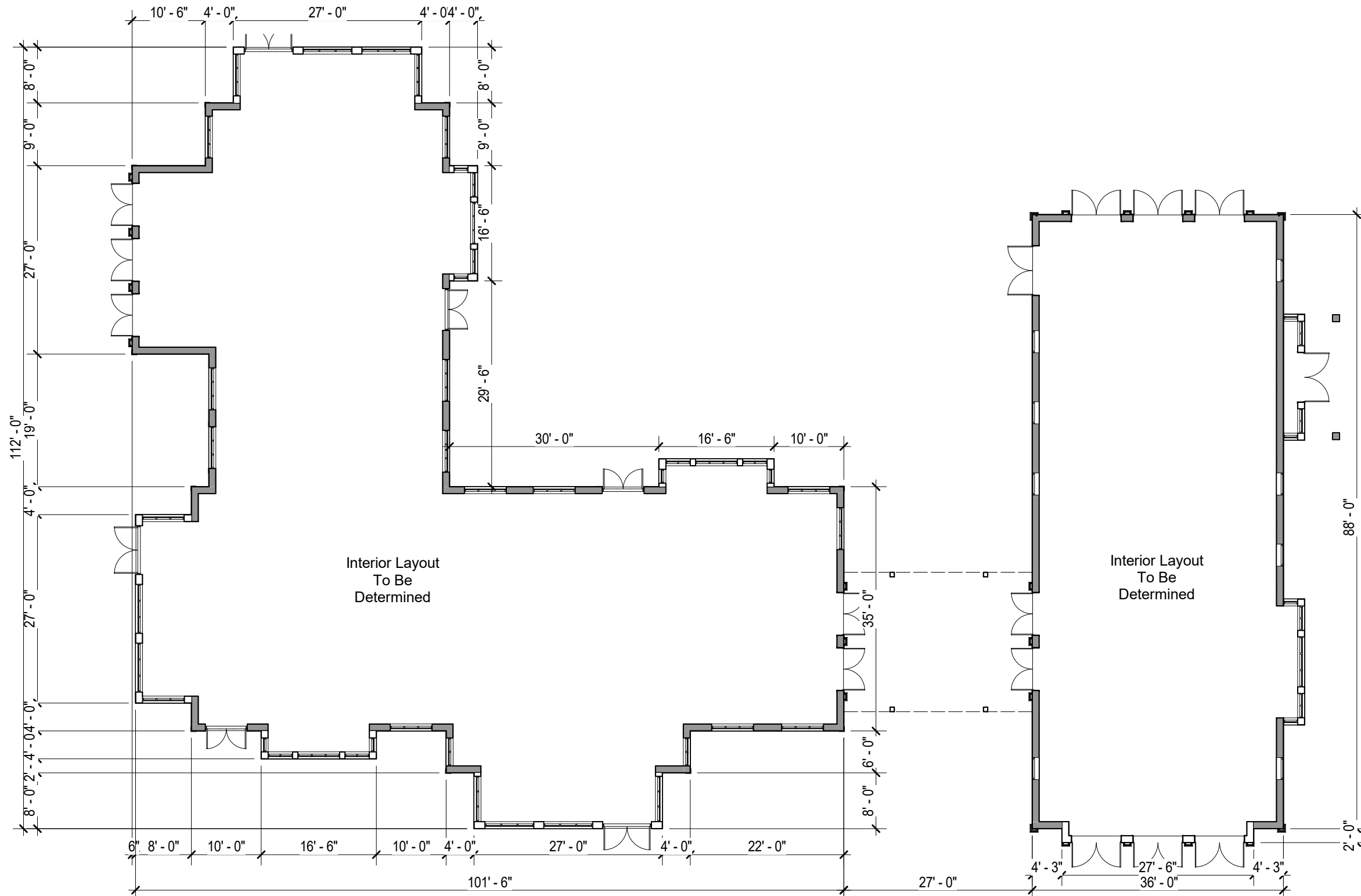

Interior Layout
To Be
Determined

Interior Layout
To Be
Determined

First Floor Plan
Building C - 6,595 SF

First Floor Plan
Building D - 3,204 SF

Northern Bank / BUILDING C & D - FLOOR PLAN / November 14, 2022

Shaping the Exceptional / 200 Ayer Road / Suite 200 / Harvard, MA 01451 / 978 456 2800
22 Ladd Street / Portsmouth, NH 03081 / 603 431 8701



Architectural Asphalt
Shingles roofing
Metal roofing
Clapboard and Vertical
Siding (Typical)



Architectural Asphalt
Shingles roofing
Metal roofing
Clapboard and Vertical
Siding (Typical)

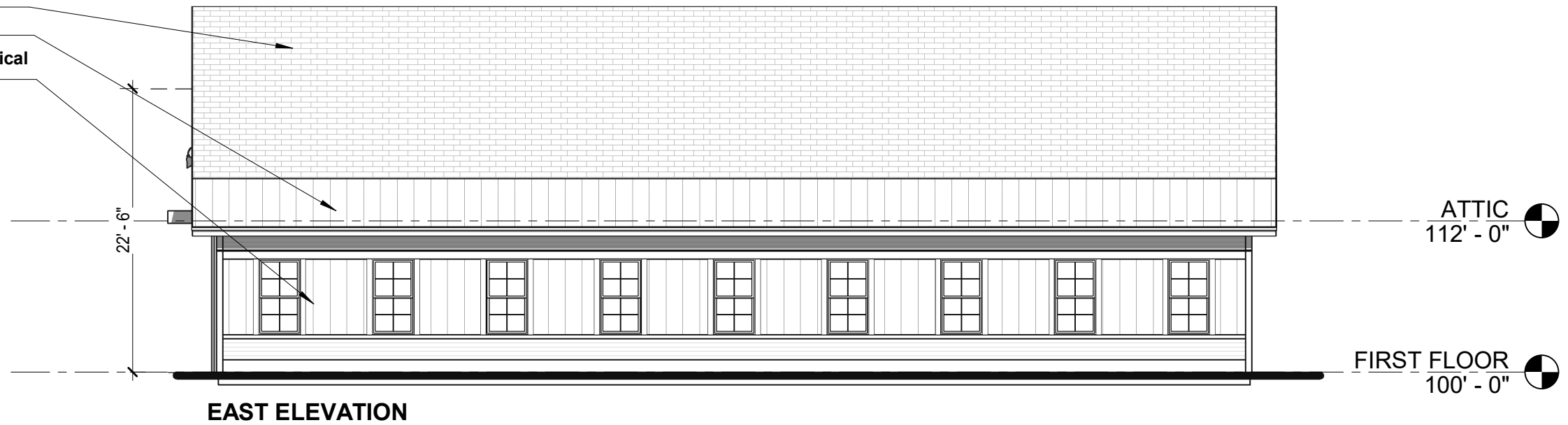

Northern Bank / BUILDING E - ELEVATIONS / November 14, 2022

Shaping the Exceptional

200 Ayer Road
22 Ladd Street

Suite 200

Harvard, MA 01451

978 456 2800

Portsmouth, NH 03081

603 431 8701



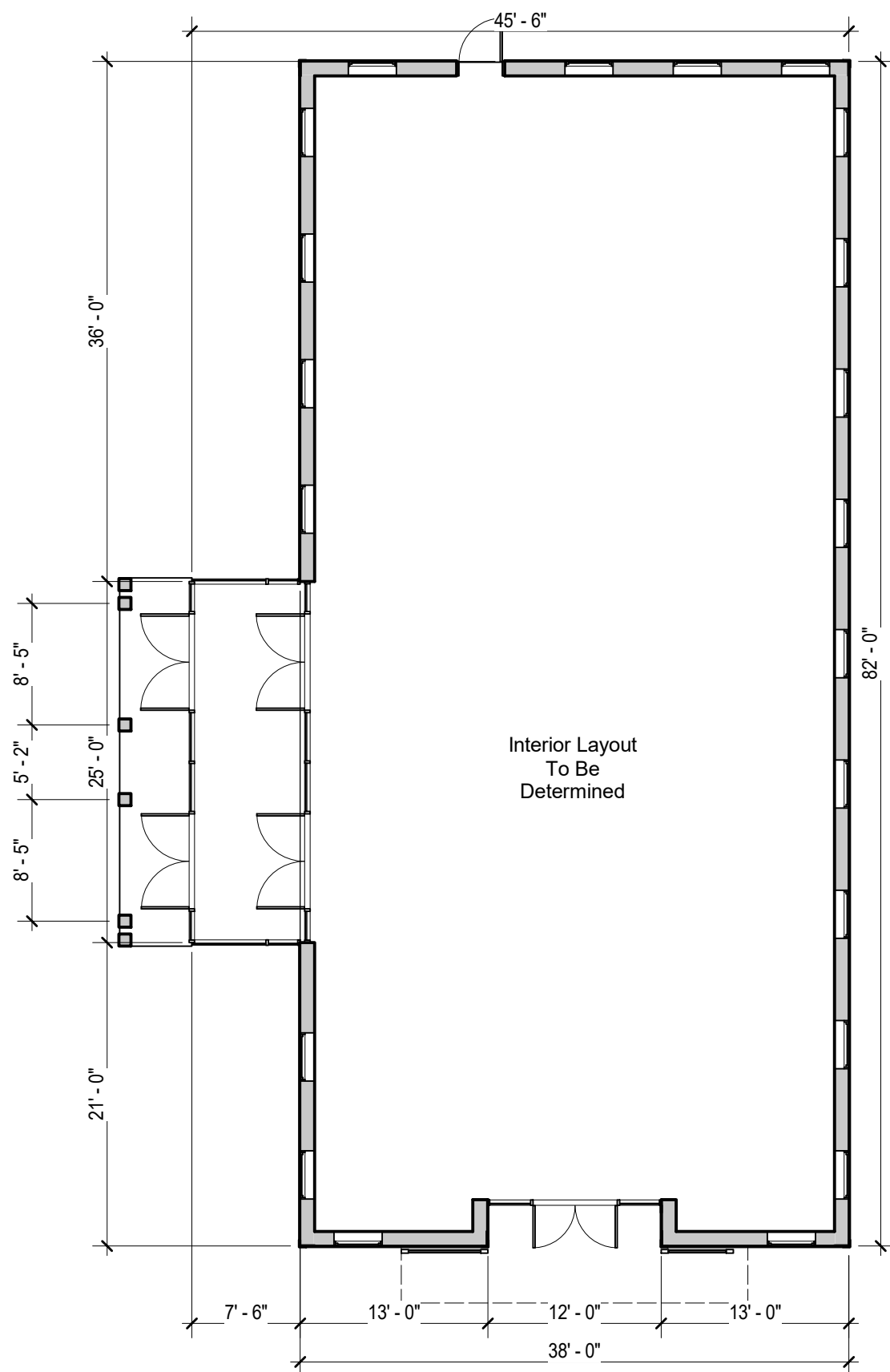

First Floor Plan
Building E - 3,236 SF

Architectural Asphalt
Shingles roofing
Metal roofing
Clapboard and Vertical
Siding (Typical)

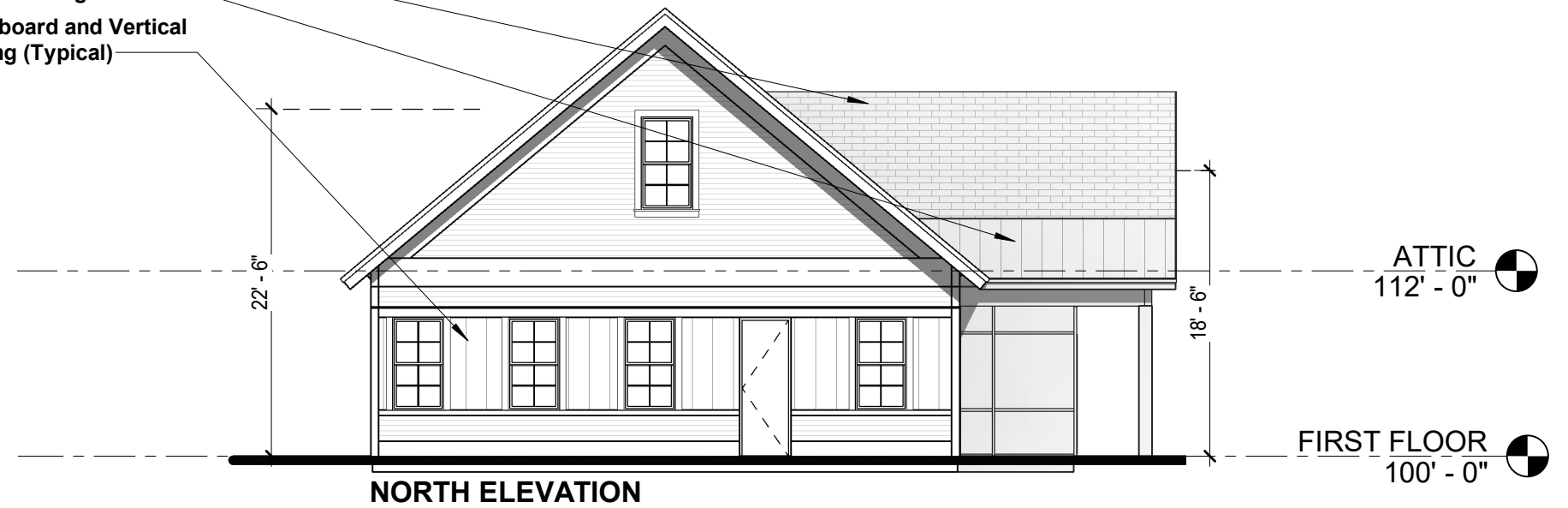

Architectural Asphalt
Shingles roofing
Clapboard and Vertical
Siding (Typical)
Metal roofing

Fenestration: 61%

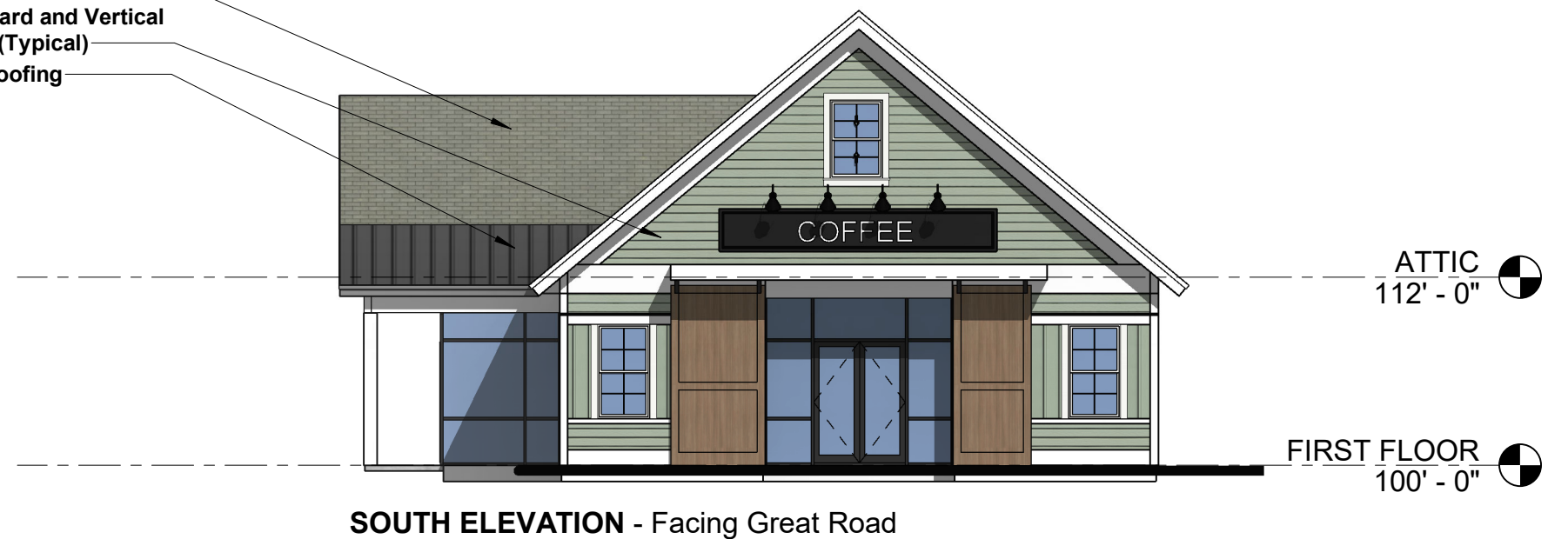

Northern Bank /

BUILDING E - FLOOR PLAN /

November 14, 2022

Shaping the Exceptional

200 Ayer Road
22 Ladd Street

Suite 200

Harvard, MA 01451

978 456 2800

Portsmouth, NH 03081

603 431 8701

