FIRST FLOOR PLAN
BUILDING 1

SCALE: 1/8" = 1' 0"

4 THREE BEDS
19 TWO BEDS
4 ONE BEDS PLUS DEN
21 ONE BEDS

14,426 SF ENCLOSED AREA
895 SF COVERED AREA

DAVID M. WHITE, ARCHITECT
54 Todd Farm Lane
P. O. Box 817
New London, NH 03257
(603) 763-1335

FIFTEEN GREAT ROAD II, LLC
200 Baker Street
Suite 303
Concord, MA

VILLAGE GREEN APARTMENTS
15 Great Road
Littleton, MA

FIRST FLOOR PLAN
BUILDING 1
Scale: 1/8" = 1' 0"
Commission No: 13.009
Date: November 13, 2013

REVISIONS:

DRG. NO.
B1.1

SECOND FLOOR PLAN
BUILDING 1

SCALE: 1/8" = 1' 0"

4 THREE BEDS
19 TWO BEDS
4 ONE BEDS PLUS DEN
21 ONE BEDS

14,344 SF ENCLOSED AREA/FLOOR
720 SF COVERED AREA/FLOOR

DAVID M. WHITE, ARCHITECT
54 Todd Farm Lane
P. O. Box 817
New London, NH 03257
(603) 763-1335

FIFTEEN GREAT ROAD II, LLC
200 Baker Street
Suite 303
Concord, MA

VILLAGE GRREN APARTMENTS
15 Great Road
Littleton, MA

SECOND FLOOR PLAN
BUILDING 1
Scale: 1/8" = 1' 0"
Commission No: 13.009
Date: November 13, 2013

REVISIONS:

DRG. NO.
B1.2

THIRD FLOOR PLAN
BUILDING 1

SCALE: 1/8" = 1' 0"

4 THREE BEDS
19 TWO BEDS
4 ONE BEDS PLUS DEN
21 ONE BEDS

14,344 SF ENCLOSED AREA/FLOOR
720 SF COVERED AREA/FLOOR

DAVID M. WHITE, ARCHITECT
54 Todd Farm Lane
P. O. Box 817
New London, NH 03257
(603) 763-1335

FIFTEEN GREAT ROAD II, LLC
200 Baker Street
Suite 303
Concord, MA

THIRD FLOOR PLAN
THIRD FLOOR PLAN
THIRD FLOOR PLAN

THIRD FLOOR PLAN
BUILDING 1
Scale: 1/8" = 1' 0"
Commission No: 13.009
Date: November 13, 2013

REVISIONS:

DRG. NO.
B1.3

FOURTH FLOOR PLAN
BUILDING 1

SCALE: 1/8" = 1' 0"

4 THREE BEDS
19 TWO BEDS
4 ONE BEDS PLUS DEN
21 ONE BEDS

14,344 SF ENCLOSED AREA/FLOOR
720 SF COVERED AREA/FLOOR

DAVID M. WHITE, ARCHITECT
54 Todd Farm Lane
P. O. Box 817
New London, NH 03257
(603) 763-1335

FIFTEEN GREAT ROAD II, LLC
200 Baker Street
Suite 303
Concord, MA

FOURTH FLOOR PLAN
FOURTH FLOOR PLAN
FOURTH FLOOR PLAN

FOURTH FLOOR PLAN
BUILDING 1
Scale: 1/8" = 1' 0"
Commission No: 13.009
Date: November 13, 2013

REVISIONS:

DRG. NO.
B1.4

FRONT ELEVATION

DAVID M. WHITE, ARCHITECT
54 Todd Farm Lane
P. O. Box 817
New London, NH 03257
(603) 763-1335

FIFTEEN GREAT ROAD II, LLC
200 Baker Street
Suite 303
Concord, MA

VILLAGE GREEN APARTMENTS
15 Great Road
Littleton, MA

FRONT ELEVATION
BUILDING 1
Scale: 1/8" = 1' 0"
Commission No: 13.009
Date: November 13, 2013

REVISIONS:

DRG. NO.
B1.5

REAR ELEVATION

LEFT ELEVATION

RIGHT ELEVATION

DAVID M. WHITE, ARCHITECT
54 Todd Farm Lane
P. O. Box 817
New London, NH 03257
(603) 763-1335

FIFTEEN GREAT ROAD II, LLC
200 Baker Street
Suite 303
Concord, MA

VILLAGE GRREN APARTMENTS
15 Great Road
Littleton, MA

SIDE/REAR ELEVATIONS
BUILDING 1
Scale: 1/8" = 1' 0"
Commission No: 13.009
Date: November 13, 2013

REVISIONS:

DRG. NO.
B1.6

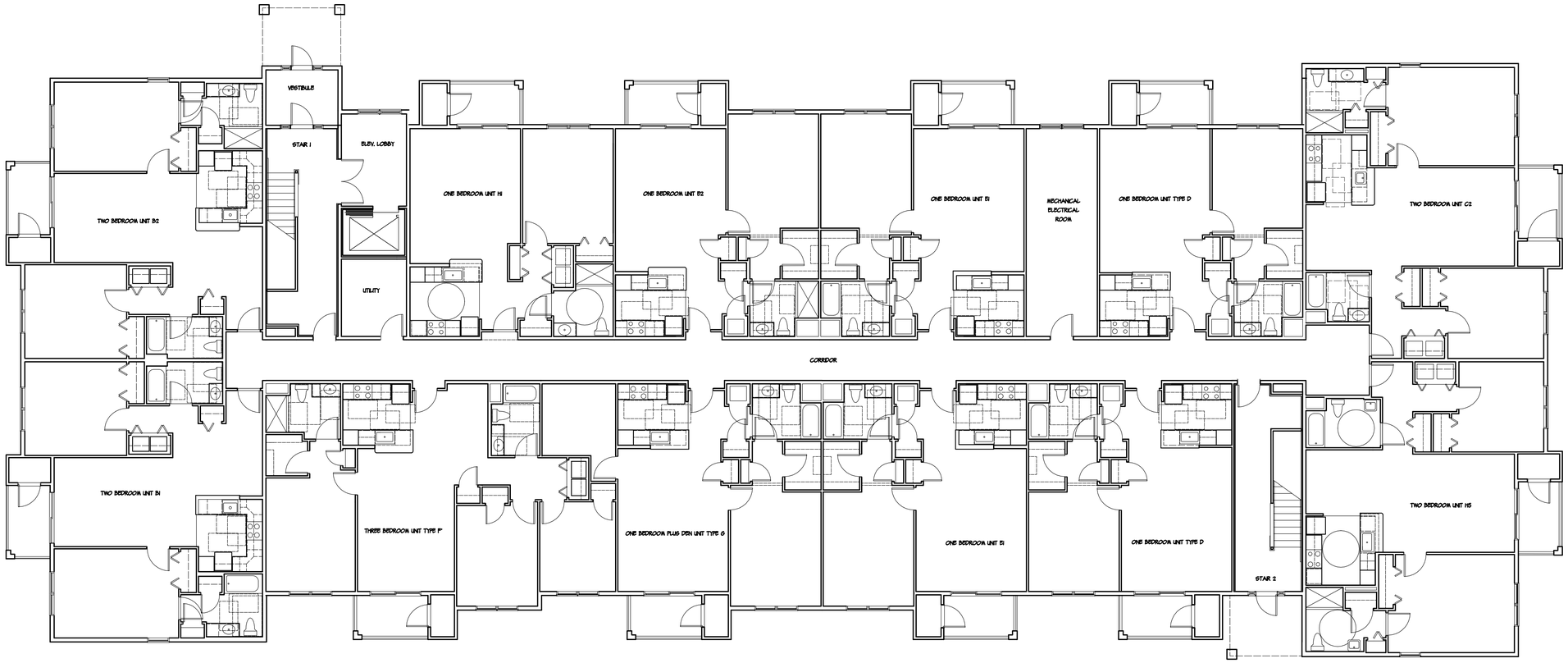

FIRST FLOOR PLAN
BUILDING 2

SCALE: 1/8" = 1' 0"

4 THREE BEDS
19 TWO BEDS
4 ONE BEDS PLUS DEN
21 ONE BEDS

14,426 SF ENCLOSED AREA
895 SF COVERED AREA

DAVID M. WHITE, ARCHITECT
54 Todd Farm Lane
P. O. Box 817
New London, NH 03257
(603) 763-1335

FIFTEEN GREAT ROAD II, LLC
200 Baker Street
Suite 303
Concord, MA

VILLAGE GRREN APARTMENTS
15 Great Road
Littleton, MA

FIRST FLOOR PLAN
BUILDING 2
Scale: 1/8" = 1' 0"
Commission No: 13.009
Date: November 13, 2013

REVISIONS:

DRG. NO.
B2.1

SECOND FLOOR PLAN
BUILDING 2

SCALE: 1/8" = 1' 0"

4 THREE BEDS
19 TWO BEDS
4 ONE BEDS PLUS DEN
21 ONE BEDS

14,344 SF ENCLOSED AREA/FLOOR
720 SF COVERED AREA/FLOOR

DAVID M. WHITE, ARCHITECT
54 Todd Farm Lane
P. O. Box 817
New London, NH 03257
(603) 763-1335

FIFTEEN GREAT ROAD II, LLC
200 Baker Street
Suite 303
Concord, MA

VILLAGE GRREN APARTMENTS
15 Great Road
Littleton, MA

SECOND FLOOR PLAN
BUILDING 2
Scale: 1/8" = 1' 0"
Commission No: 13.009
Date: November 13, 2013

REVISIONS:

DRG. NO.
B2.2

THIRD FLOOR PLAN
BUILDING 2

SCALE: 1/8" = 1' 0"

4 THREE BEDS
19 TWO BEDS
4 ONE BEDS PLUS DEN
21 ONE BEDS

14,344 SF ENCLOSED AREA/FLOOR
720 SF COVERED AREA/FLOOR

DAVID M. WHITE, ARCHITECT
54 Todd Farm Lane
P. O. Box 817
New London, NH 03257
(603) 763-1335

FIFTEEN GREAT ROAD II, LLC
200 Baker Street
Suite 303
Concord, MA

THIRD FLOOR PLAN
THIRD FLOOR PLAN
THIRD FLOOR PLAN

THIRD FLOOR PLAN
BUILDING 2
Scale: 1/8" = 1' 0"
Commission No: 13.009
Date: November 13, 2013

REVISIONS:

DRG. NO.
B2.3

FOURTH FLOOR PLAN
BUILDING 2

SCALE: 1/8" = 1' 0"

4 THREE BEDS
19 TWO BEDS
4 ONE BEDS PLUS DEN
21 ONE BEDS

14,344 SF ENCLOSED AREA/FLOOR
720 SF COVERED AREA/FLOOR

DAVID M. WHITE, ARCHITECT
54 Todd Farm Lane
P. O. Box 817
New London, NH 03257
(603) 763-1335

FIFTEEN GREAT ROAD II, LLC
200 Baker Street
Suite 303
Concord, MA

FOURTH FLOOR PLAN
FOURTH FLOOR PLAN
FOURTH FLOOR PLAN

FOURTH FLOOR PLAN
BUILDING 2
Scale: 1/8" = 1' 0"
Commission No: 13.009
Date: November 13, 2013

REVISIONS:

DRG. NO.
B2.4

FRONT ELEVATION

DAVID M. WHITE, ARCHITECT
54 Todd Farm Lane
P. O. Box 817
New London, NH 03257
(603) 763-1335

FIFTEEN GREAT ROAD II, LLC
200 Baker Street
Suite 303
Concord, MA

VILLAGE GRREN APARTMENTS
15 Great Road
Littleton, MA

FRONT ELEVATION
BUILDING 2
Scale: 1/8" = 1' 0"
Commission No: 13.009
Date: November 13, 2013

REVISIONS:

DRG. NO.
B2.5

REAR ELEVATION

LEFT ELEVATION

RIGHT ELEVATION

DAVID M. WHITE, ARCHITECT
54 Todd Farm Lane
P. O. Box 817
New London, NH 03257
(603) 763-1335

FIFTEEN GREAT ROAD II, LLC
200 Baker Street
Suite 303
Concord, MA

VILLAGE GRREN APARTMENTS
15 Great Road
Littleton, MA

SIDE AND REAR ELEVATIONS
BUILDING 2
Scale: 1/8" = 1' 0"
Commission No: 13.009
Date: November 13, 2013

REVISIONS:

DRG. NO.
B2.6

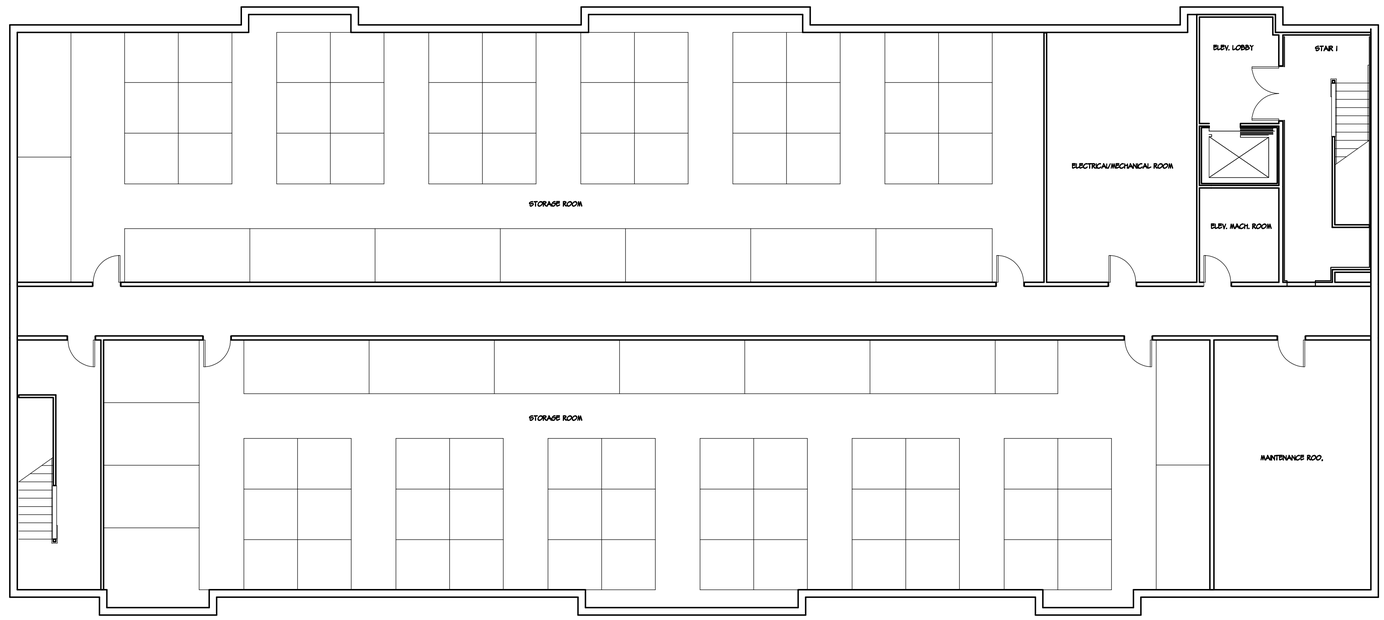

LOWER LEVEL PLAN
BUILDING 3

SCALE: 1/8" = 1' 0"

DAVID M. WHITE, ARCHITECT
54 Todd Farm Lane
P. O. Box 817
New London, NH 03257
(603) 763-1335

FIFTEEN GREAT ROAD II, LLC
200 Baker Street
Suite 303
Concord, MA

VILLAGE GRREN APARTMENTS
15 Great Road
Littleton, MA

LOWER LEVEL PLAN
BUILDING 3
Scale: 1/8" = 1' 0"
Commission No: 13.009
Date: November 13, 2013

REVISIONS:

DRG. NO.
B3.0

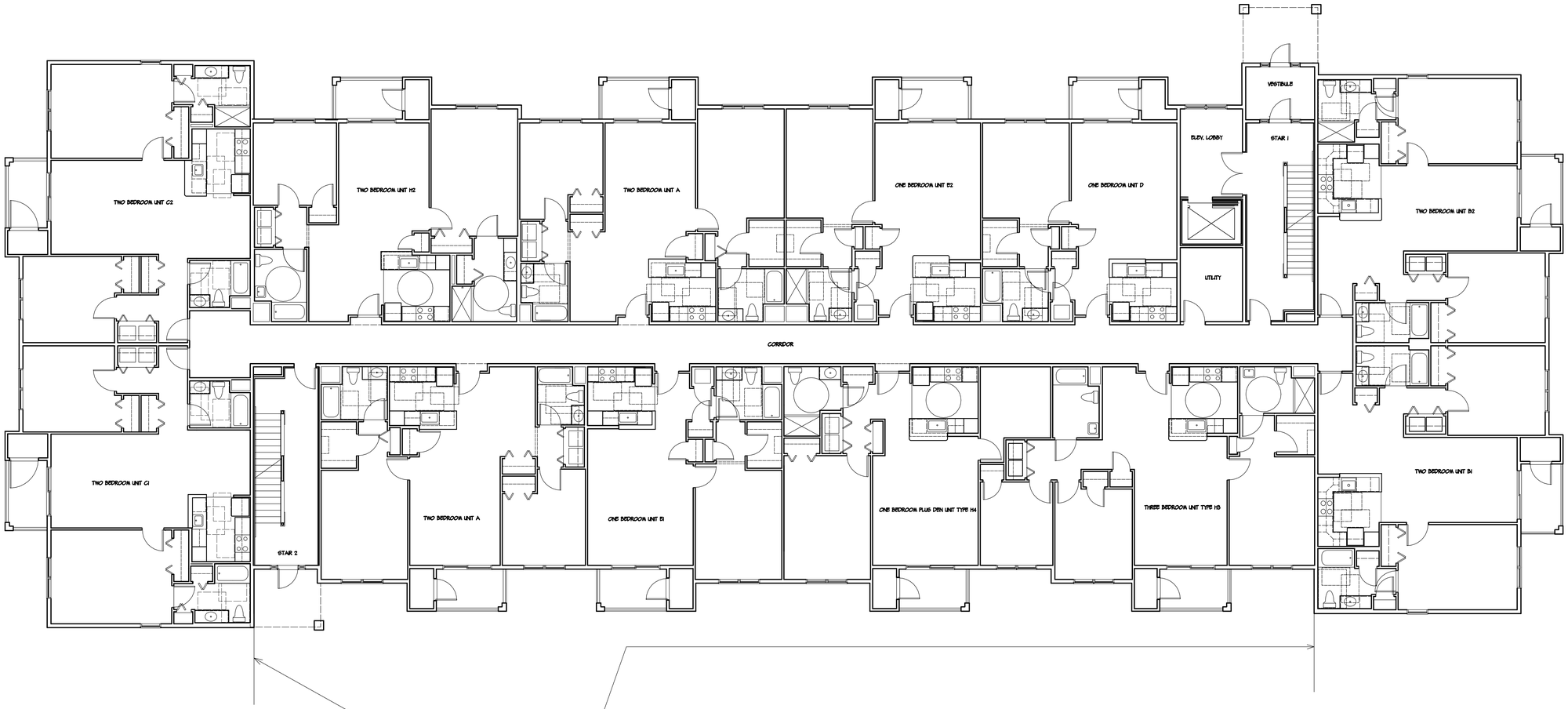

FIRST FLOOR PLAN
BUILDING 3

SCALE: 1/8" = 1' 0"

4 THREE BEDS
28 TWO BEDS
4 ONE BEDS PLUS DEN
12 ONE BEDS

15,066 SF ENCLOSED AREA
895 SF COVERED AREA

FULL BASEMENT UNDER THIS BUILDING
EXTEND STAIRS AND ELEVATOR
MECHANICAL/ELECTRICAL ROOM,
ELEVATOR MACHINE ROOMS AND
TENANT STORAGE AREA FOR 72 LOCKERS.

DAVID M. WHITE, ARCHITECT
54 Todd Farm Lane
P. O. Box 817
New London, NH 03257
(603) 763-1335

FIFTEEN GREAT ROAD II, LLC
200 Baker Street
Suite 303
Concord, MA

VILLAGE GRREN APARTMENTS
15 Great Road
Littleton, MA

FIRST FLOOR PLAN
BUILDING 3
Scale: 1/8" = 1' 0"
Commission No: 13.009
Date: November 13, 2013

REVISIONS:

DRG. NO.
B3.1

SECOND FLOOR PLAN
BUILDING 3

SCALE: 1/8" = 1' 0"

4 THREE BEDS
28 TWO BEDS
4 ONE BEDS PLUS DEN
12 ONE BEDS

14,984 SF ENCLOSED AREA/FLOOR
720 SF COVERED AREA/FLOOR

DAVID M. WHITE, ARCHITECT
54 Todd Farm Lane
P. O. Box 817
New London, NH 03257
(603) 763-1335

FIFTEEN GREAT ROAD II, LLC
200 Baker Street
Suite 303
Concord, MA

VILLAGE GREEN APARTMENTS
15 Great Road
Littleton, MA

SECOND FLOOR PLAN
BUILDING 3
Scale: 1/8" = 1' 0"
Commission No: 13.009
Date: November 13, 2013

REVISIONS:

DRG. NO.
B3.2

THIRD FLOOR PLAN
BUILDING 3

SCALE: 1/8" = 1' 0"

4 THREE BEDS
28 TWO BEDS
4 ONE BEDS PLUS DEN
12 ONE BEDS

14,984 SF ENCLOSED AREA/FLOOR
720 SF COVERED AREA/FLOOR

DAVID M. WHITE, ARCHITECT
54 Todd Farm Lane
P. O. Box 817
New London, NH 03257
(603) 763-1335

FIFTEEN GREAT ROAD II, LLC
200 Baker Street
Suite 303
Concord, MA

VILLAGE GRREN APARTMENTS
15 Great Road
Littleton, MA

THIRD FLOOR PLAN
BUILDING 3
Scale: 1/8" = 1' 0"
Commission No: 13.009
Date: November 13, 2013

REVISIONS:

DRG. NO.
B3.3

FOURTH FLOOR PLAN
BUILDING 3

SCALE: 1/8" = 1' 0"

4 THREE BEDS
28 TWO BEDS
4 ONE BEDS PLUS DEN
12 ONE BEDS

14,984 SF ENCLOSED AREA/FLOOR
720 SF COVERED AREA/FLOOR

DAVID M. WHITE, ARCHITECT
54 Todd Farm Lane
P. O. Box 817
New London, NH 03257
(603) 763-1335

FIFTEEN GREAT ROAD II, LLC
200 Baker Street
Suite 303
Concord, MA

VILLAGE GRREN APARTMENTS
15 Great Road
Littleton, MA

FOURTH FLOOR PLAN
BUILDING 3
Scale: 1/8" = 1' 0"
Commission No: 13.009
Date: November 13, 2013

REVISIONS:

DRG. NO.
B3.4

FRONT ELEVATION

DAVID M. WHITE, ARCHITECT
54 Todd Farm Lane
P. O. Box 817
New London, NH 03257
(603) 763-1335

FIFTEEN GREAT ROAD II, LLC
200 Baker Street
Suite 303
Concord, MA

VILLAGE GRREN APARTMENTS
15 Great Road
Littleton, MA

FRONT ELEVATION
BUILDING 3
Scale: 1/8" = 1' 0"
Commission No: 13.009
Date: November 13, 2013

REVISIONS:

DRG. NO.
B3.5

REAR ELEVATION

RIGHT ELEVATION

LEFT ELEVATION

DAVID M. WHITE, ARCHITECT
54 Todd Farm Lane
P. O. Box 817
New London, NH 03257
(603) 763-1335

FIFTEEN GREAT ROAD II, LLC
200 Baker Street
Suite 303
Concord, MA

VILLAGE GRREN APARTMENTS
15 Great Road
Littleton, MA

SIDE/REAR ELEVATIONS
BUILDING 3
Scale: 1/8" = 1' 0"
Commission No: 13.009
Date: November 13, 2013

REVISIONS:

DRG. NO.
B3.6

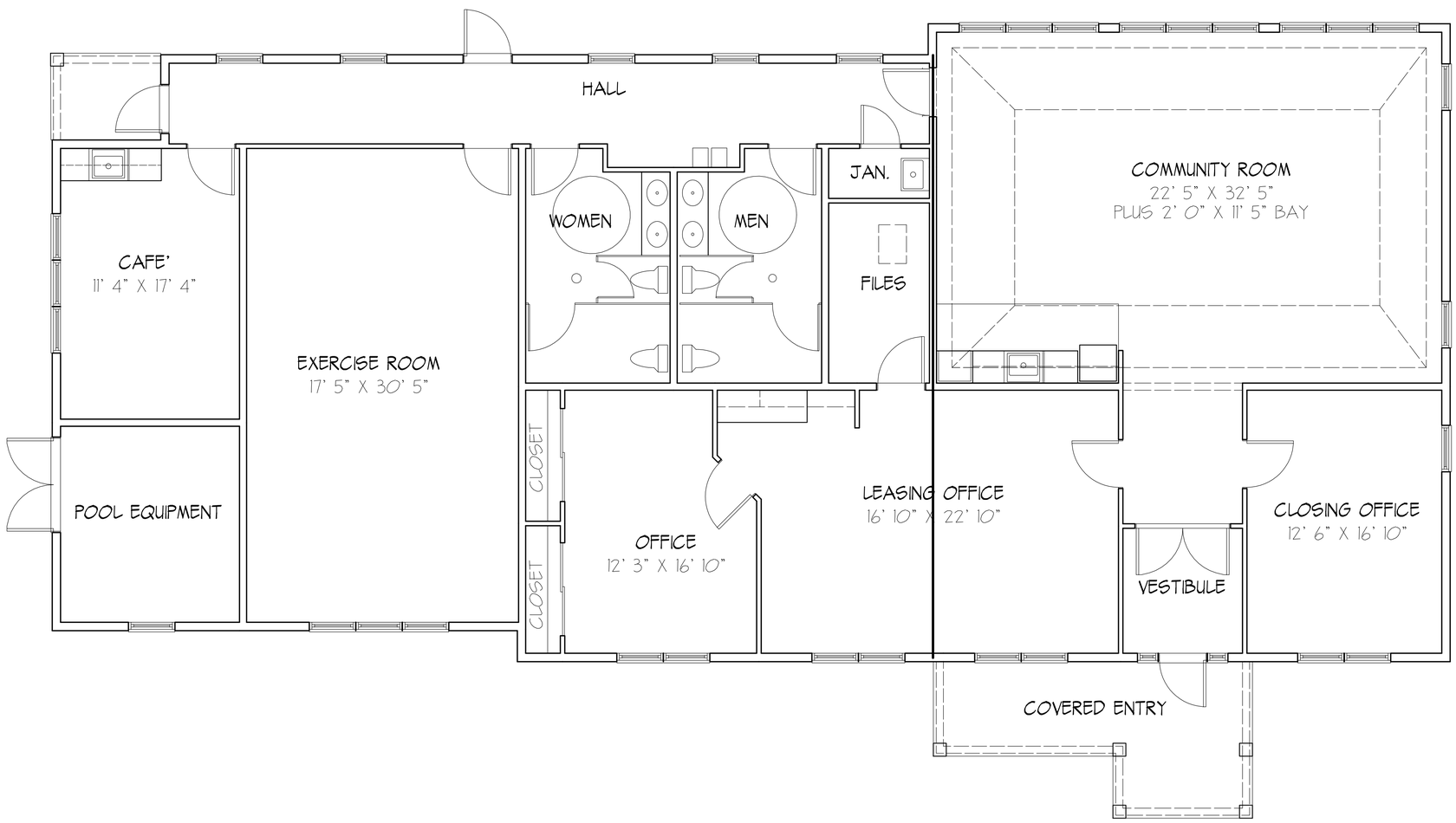

FLOOR PLAN
SCALE: 1/4" = 1' 0"
3480 ENCLOSED SF
194 COVERED EXTERIOR SF

DAVID M. WHITE, ARCHITECT
54 Todd Farm Lane
P. O. Box 817
New London, NH 03257
(603) 763-1335

FIFTEEN GREAT ROAD II, LLC
200 Baker Street
Suite 303
Concord, MA

VILLAGE GRREN APARTMENTS
15 Great Road
Littleton, MA

FLOOR PLAN
CLUBHOUSE
Scale: 1/4" = 1' 0"
Commission No: 13.009
Date: November 13, 2013

REVISIONS:

DRG. NO.
C.1

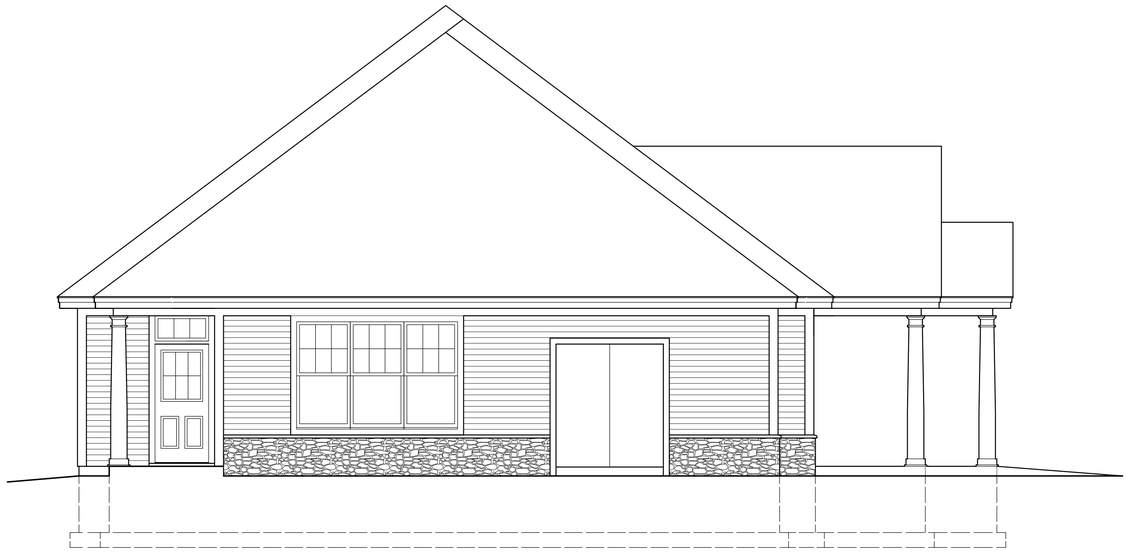

LEFT SIDE ELEVATION

SCALE: 1/4" = 1' 0"

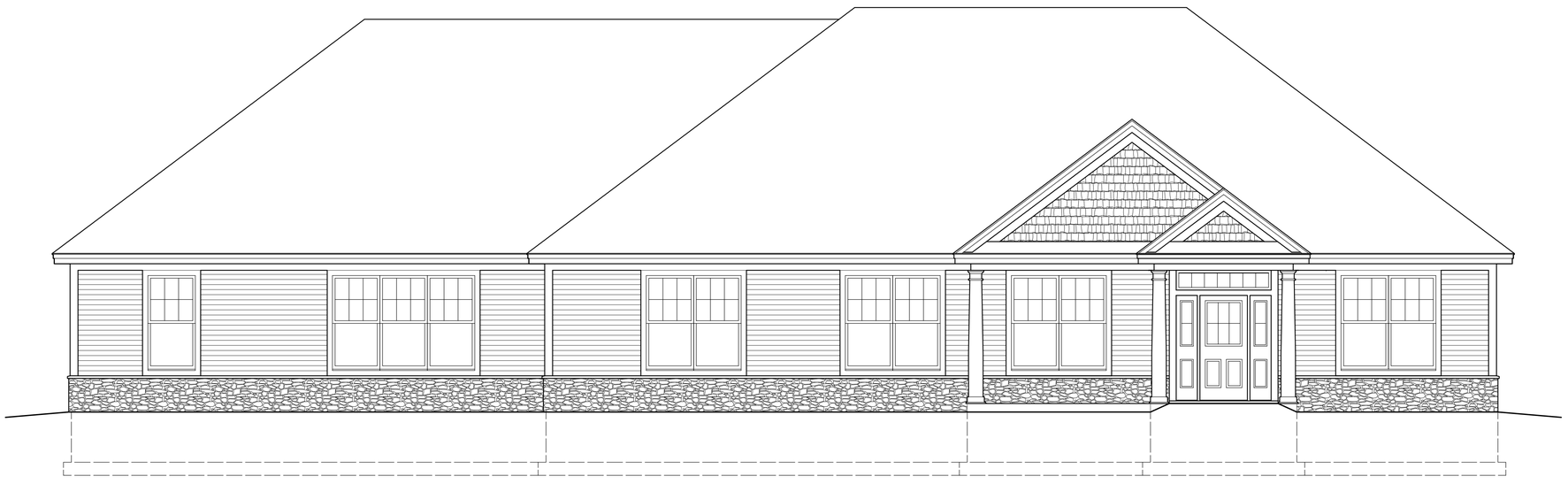

FRONT ELEVATION

SCALE: 1/4" = 1' 0"

DAVID M. WHITE, ARCHITECT
54 Todd Farm Lane
P. O. Box 817
New London, NH 03257
(603) 763-1335

FIFTEEN GREAT ROAD II, LLC
200 Baker Street
Suite 303
Concord, MA

VILLAGE GRREN APARTMENTS
15 Great Road
Littleton, MA

ELEVATIONS
CLUBHOUSE
Scale: 1/4" = 1' 0"
Commission No: 13.009
Date: November 13, 2013

REVISIONS:

DRG. NO.

C.2

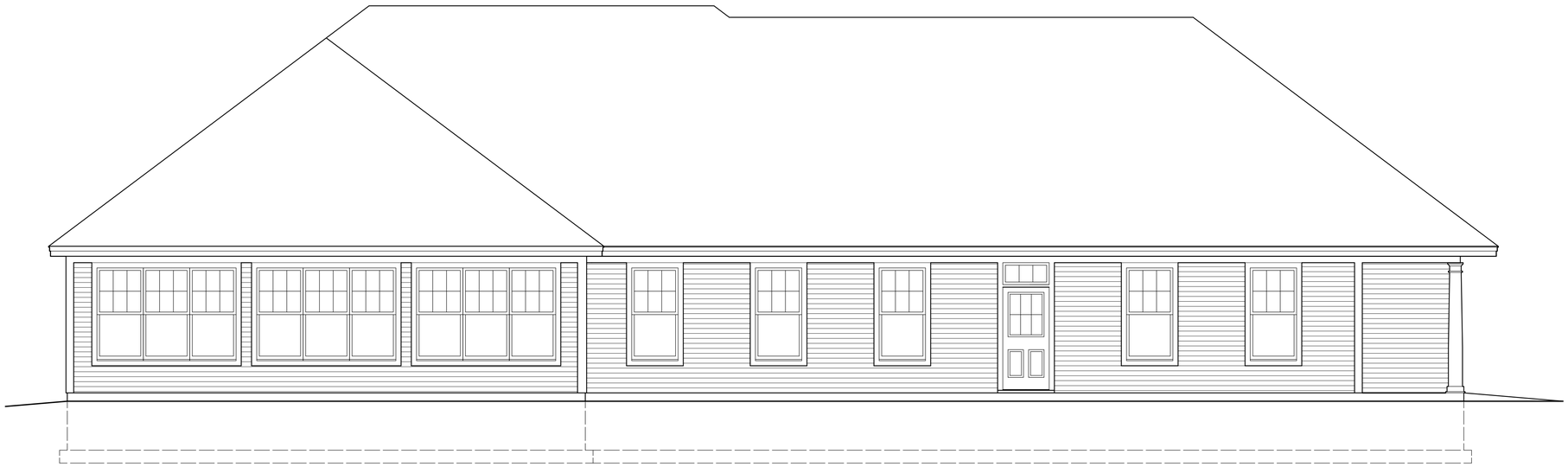

REAR ELEVATION

SCALE: 1/4" = 1' 0"

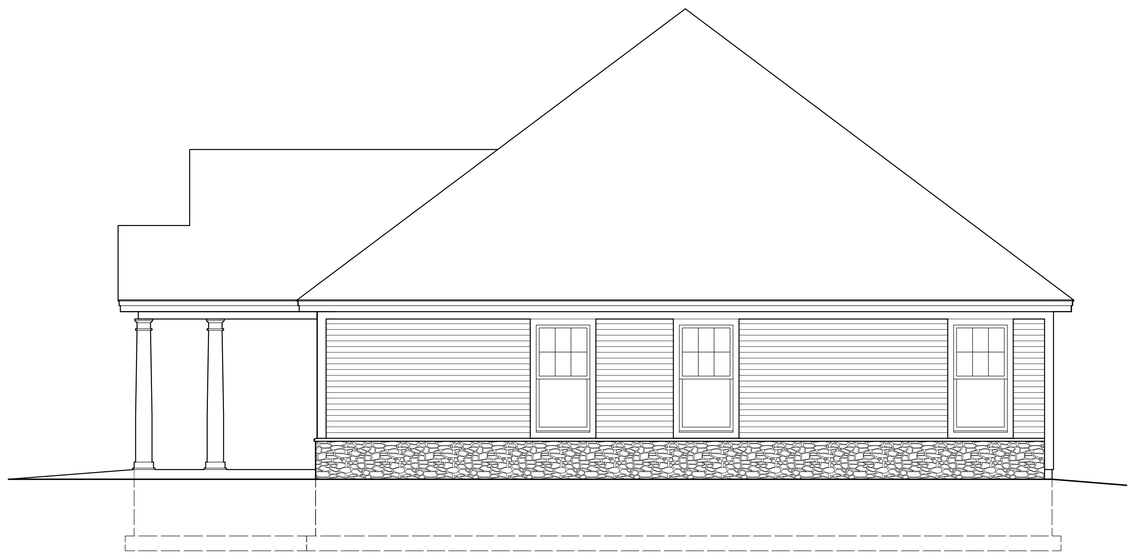

RIGHF SIDE ELEVATION

SCALE: 1/4" = 1' 0"

DAVID M. WHITE, ARCHITECT
54 Todd Farm Lane
P. O. Box 817
New London, NH 03257
(603) 763-1335

FIFTEEN GREAT ROAD II, LLC
200 Baker Street
Suite 303
Concord, MA

VILLAGE GRREN APARTMENTS
15 Great Road
Littleton, MA

ELEVATIONS
CLUBHOUSE
Scale: 1/4" = 1' 0"
Commission No: 13.009
Date: November 13, 2013

REVISIONS:

DRG. NO.

C.3

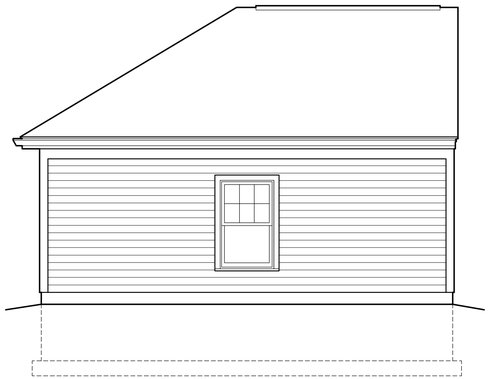

LEFT SIDE ELEVATION (RIGHT SIDE REVERSED)
SCALE: 1/4" = 1' 0"

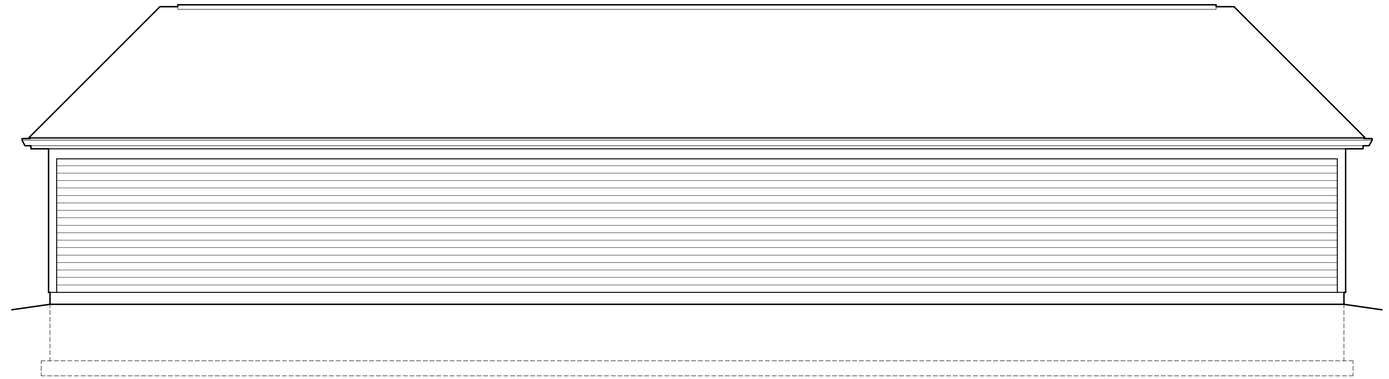

REAR ELEVATION
SCALE: 1/4" = 1' 0"

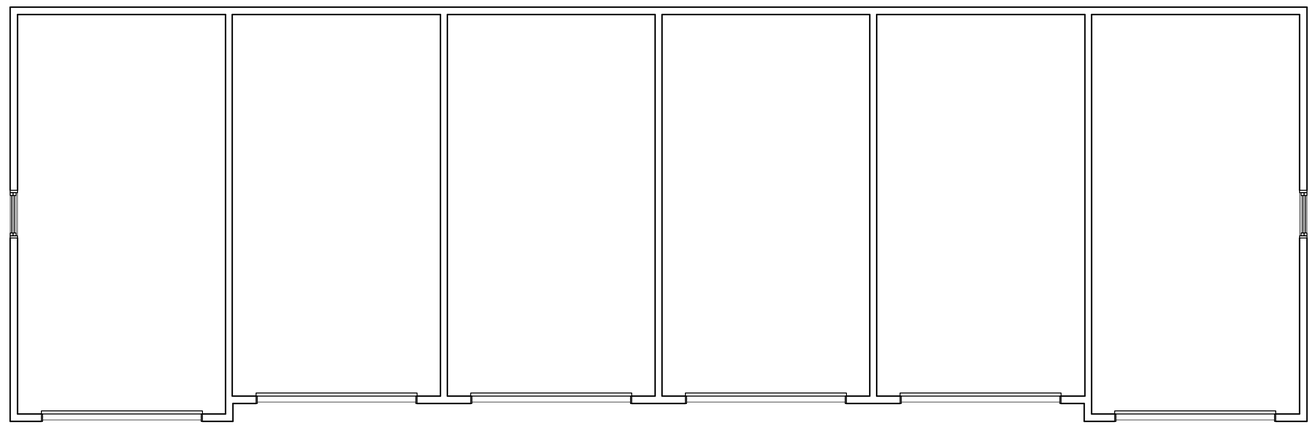

FLOOR PLAN
SCALE: 1/4" = 1' 0"
1616 SF ENCLOSED AREA

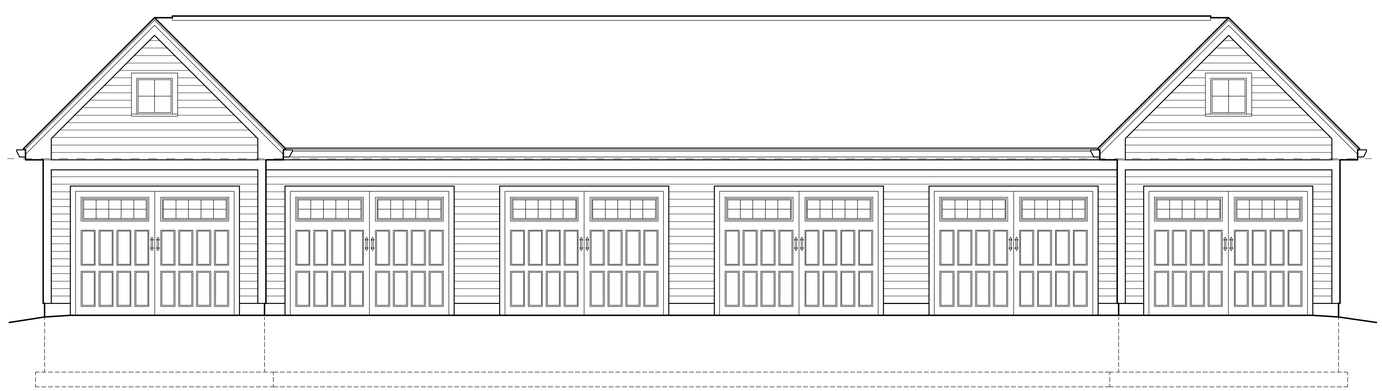

FRONT ELEVATION
SCALE: 1/4" = 1' 0"

DAVID M. WHITE, ARCHITECT
54 Todd Farm Lane
PO Box 817
New London, NH 03257
(603) 763-1395

FIFTEEN GREAT ROAD II, LLC
200 Baker Street
Suite 303
Concord, MA

VILLAGE GREEN APARTMENTS
15 Great Road
Littleton, MA

GARAGE 1 FLOOR PLAN
ELEVATIONS
Scale : 1/4" = 1'-0"
Commission No. : 13.009
Date: November 13, 2013

REVISIONS:

DRG. NO.
G.01

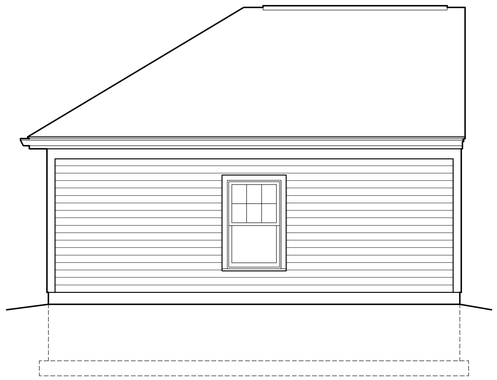

LEFT SIDE ELEVATION (RIGHT SIDE REVERSED)
SCALE: 1/4" = 1' 0"

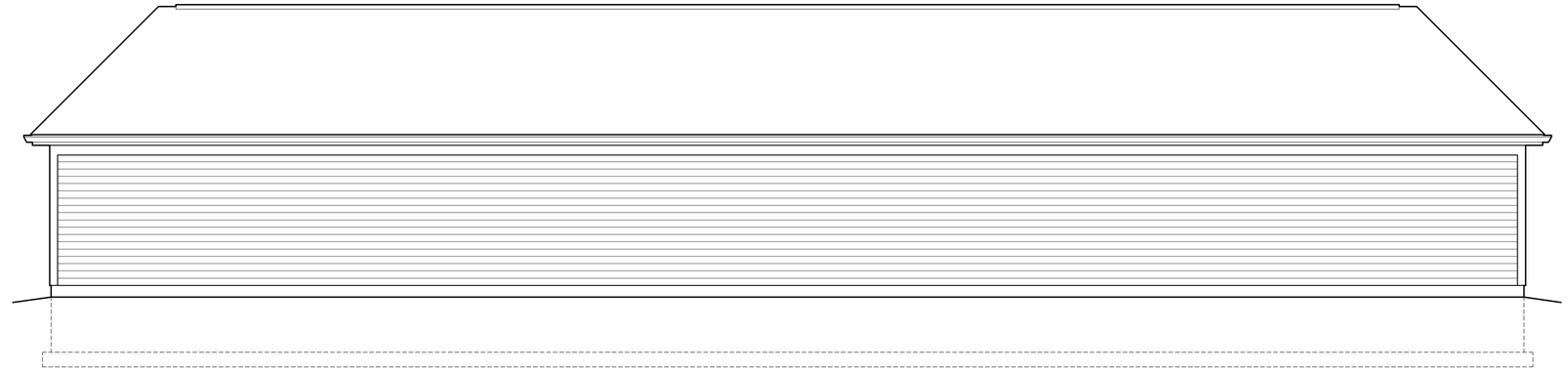

REAR ELEVATION
SCALE: 1/4" = 1' 0"

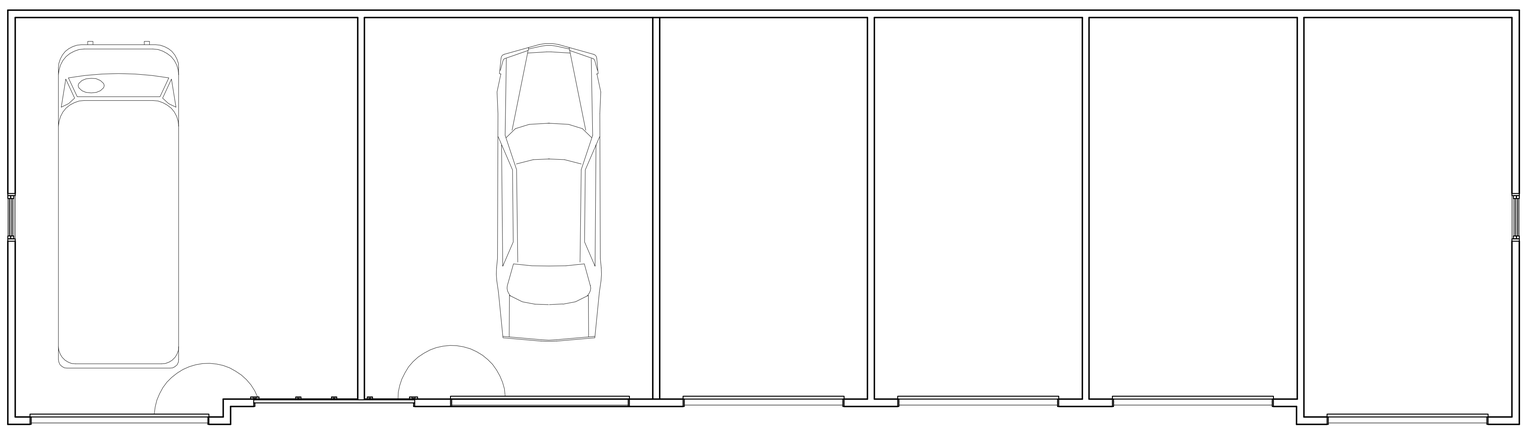

FLOOR PLAN
SCALE: 1/4" = 1' 0"
1880 SF ENCLOSED AREA

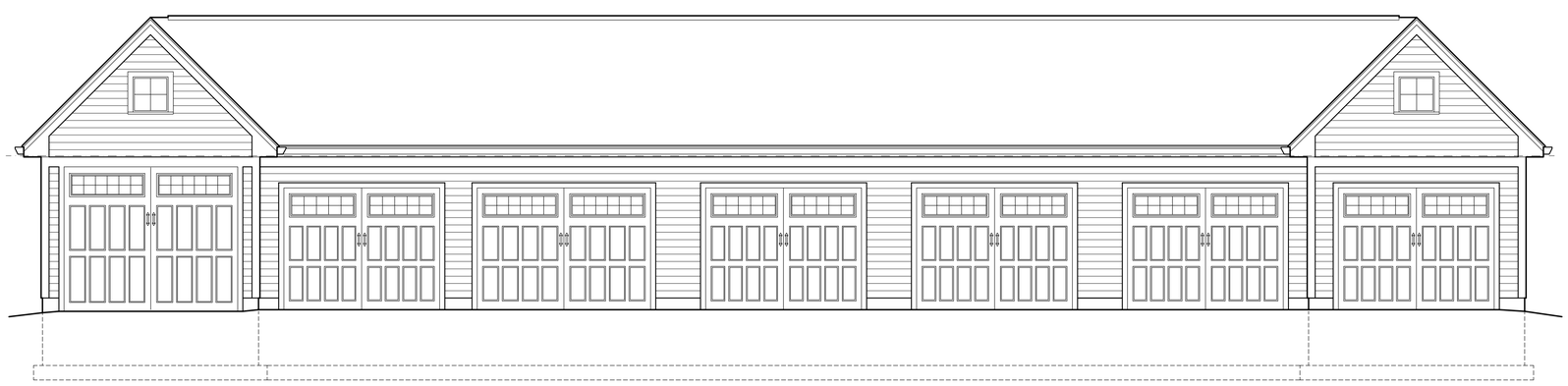

FRONT ELEVATION
SCALE: 1/4" = 1' 0"

DAVID M. WHITE, ARCHITECT
54 Todd Farm Lane
PO Box 817
New London, NH 03257
(603) 763-1395

FIFTEEN GREAT ROAD II, LLC
200 Baker Street
Suite 303
Concord, MA

VILLAGE GREEN APARTMENTS
15 Great Road
Littleton, MA

GARAGE 2 FLOOR PLAN
ELEVATIONS
Scale: 1/4" = 1'-0"
Commission No.: 13.009
Date: November 13, 2013

REVISIONS:

DRG. NO.
G.02

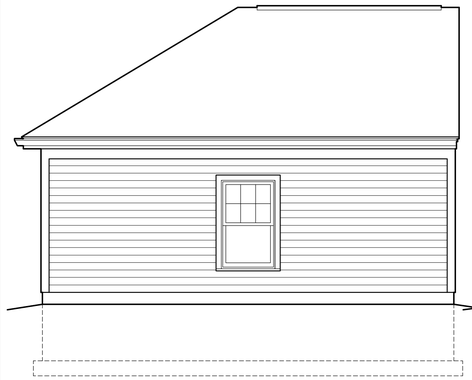

LEFT SIDE ELEVATION (RIGHT SIDE REVERSED)
SCALE: 1/4" = 1' 0"

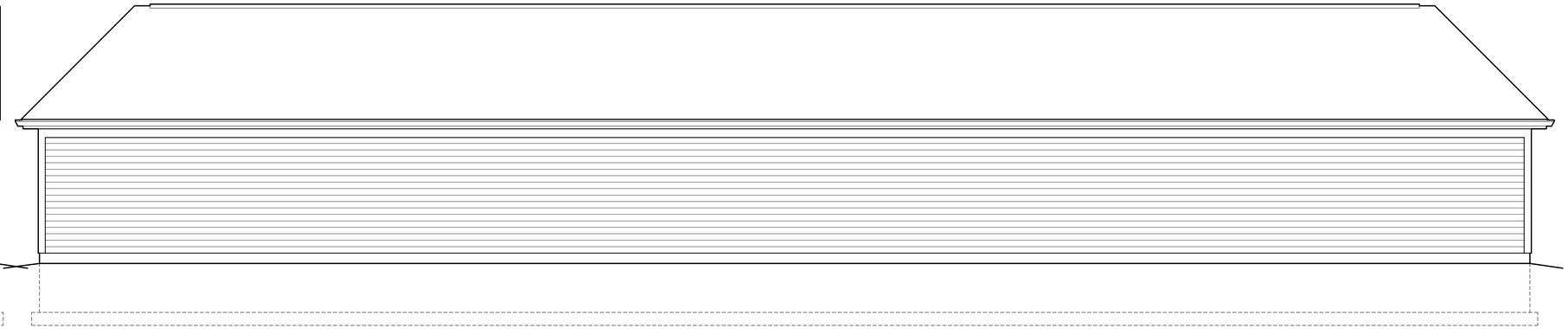

REAR ELEVATION
SCALE: 1/4" = 1' 0"

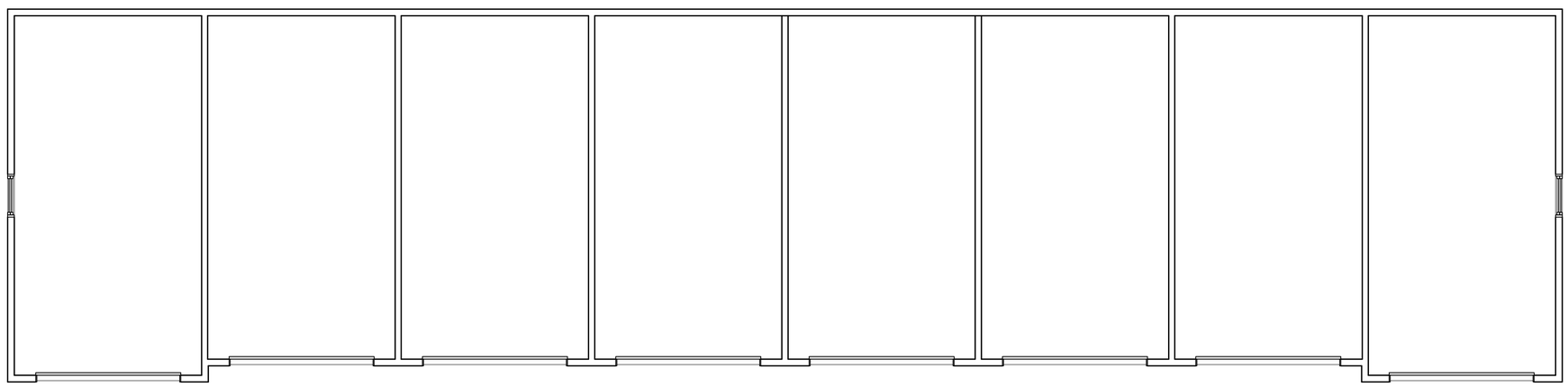

FLOOR PLAN
SCALE: 1/4" = 1' 0"
2144 SF ENCLOSED AREA

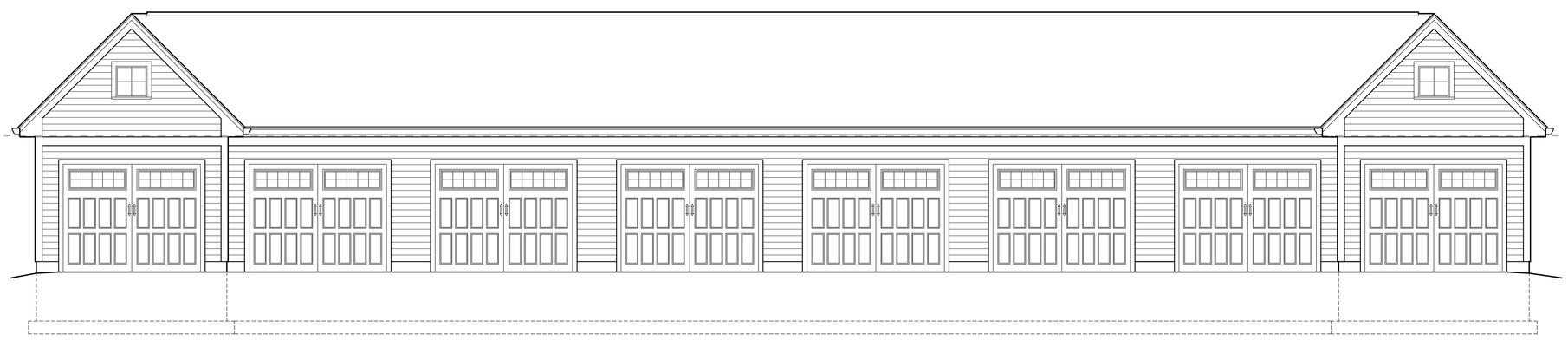

FRONT ELEVATION
SCALE: 1/4" = 1' 0"

DAVID M. WHITE, ARCHITECT
54 Todd Farm Lane
PO Box 817
New London, NH 03257
(603) 763-1395

FIFTEEN GREAT ROAD II, LLC
200 Baker Street
Suite 303
Concord, MA

VILLAGE GREEN APARTMENTS
15 Great Road
Littleton, MA

GARAGE 3 FLOOR PLAN
ELEVATIONS
Scale : 1/4" = 1'-0"
Commission No. : 13009
Date: November 13, 2013

REVISIONS:

DRG. NO.
G.03

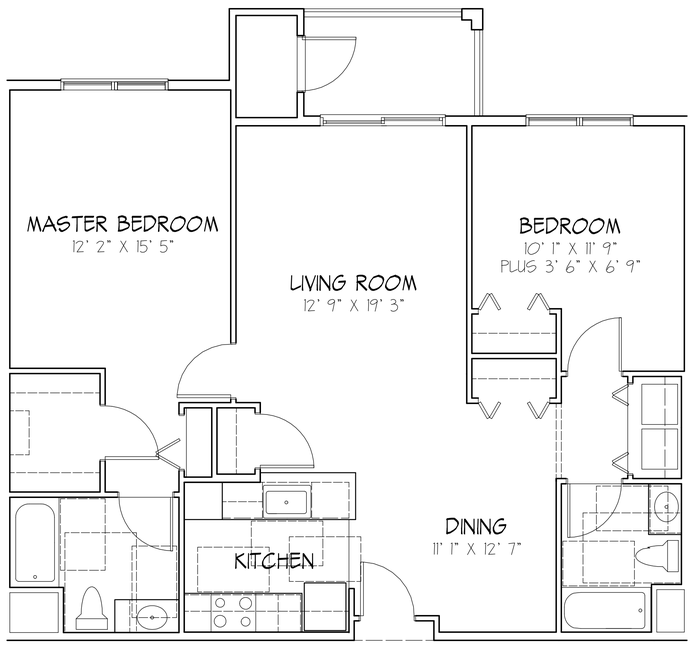

UNIT TYPE A

SCALE: 1/4" - 1' 0"

1122 SF

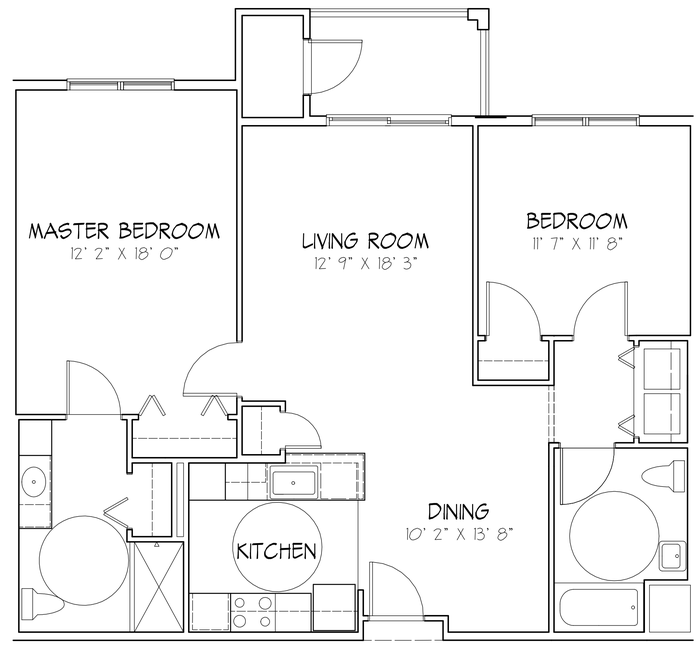

UNIT TYPE H2

SCALE: 1/4" - 1' 0"

1122 SF

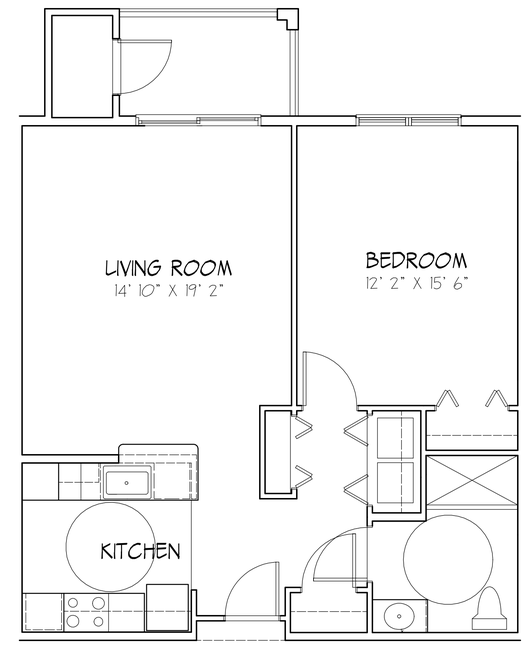

UNIT TYPE H1

SCALE: 1/4" - 1' 0"

806 SF

DAVID M. WHITE, ARCHITECT
54 Todd Farm Lane
P. O. Box 817
New London, NH 03257
(603) 763-1335

FIFTEEN GREAT ROAD II, LLC
200 Baker Street
Suite 303
Concord, MA

VILLAGE GRREN APARTMENTS
15 Great Road
Littleton, MA

UNIT TYPES A, H1 & H2

Scale: 1/4" = 1' 0"
Commission No: 13.009
Date: November 13, 2013

REVISIONS:

DRG. NO.

U.1

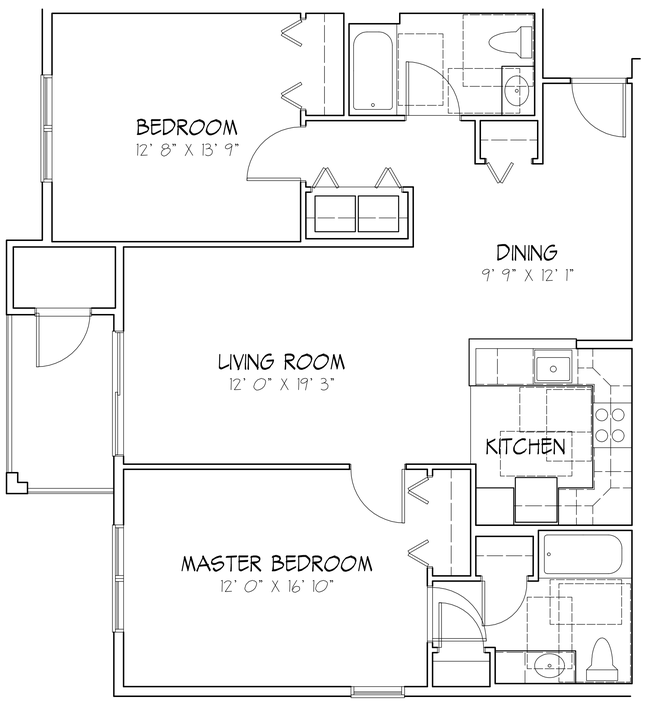

UNIT TYPE B1

SCALE: 1/4" - 1' 0"

1146 SF

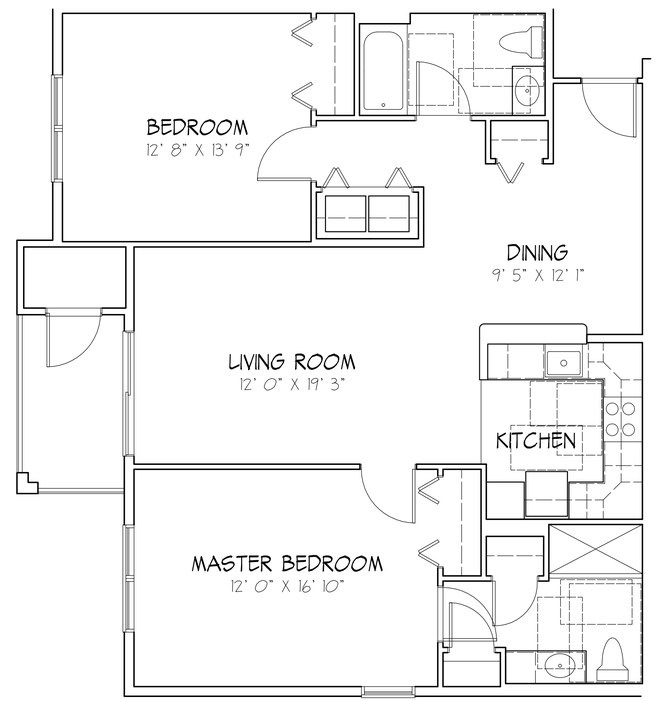

UNIT TYPE B2

SCALE: 1/4" - 1' 0"

1146 SF

DAVID M. WHITE, ARCHITECT
54 Todd Farm Lane
P. O. Box 817
New London, NH 03257
(603) 763-1335

FIFTEEN GREAT ROAD II, LLC
200 Baker Street
Suite 303
Concord, MA

VILLAGE GRREN APARTMENTS
15 Great Road
Littleton, MA

UNIT TYPES B1 & B2
Scale: 1/4" = 1' 0"
Commission No: 13.009
Date: November 13, 2013

REVISIONS:

DRG. NO.

U1.2

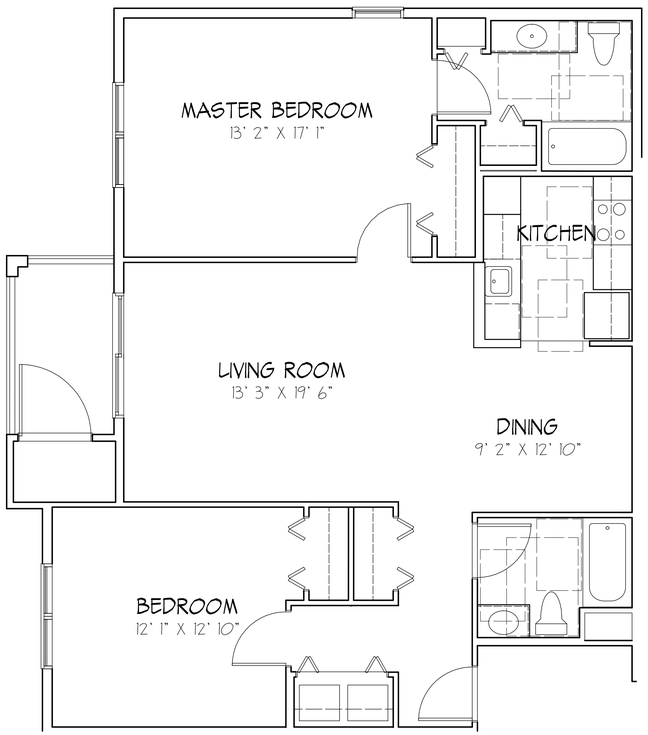

UNIT TYPE C1
SCALE: 1/4" - 1' 0"
1186 SF

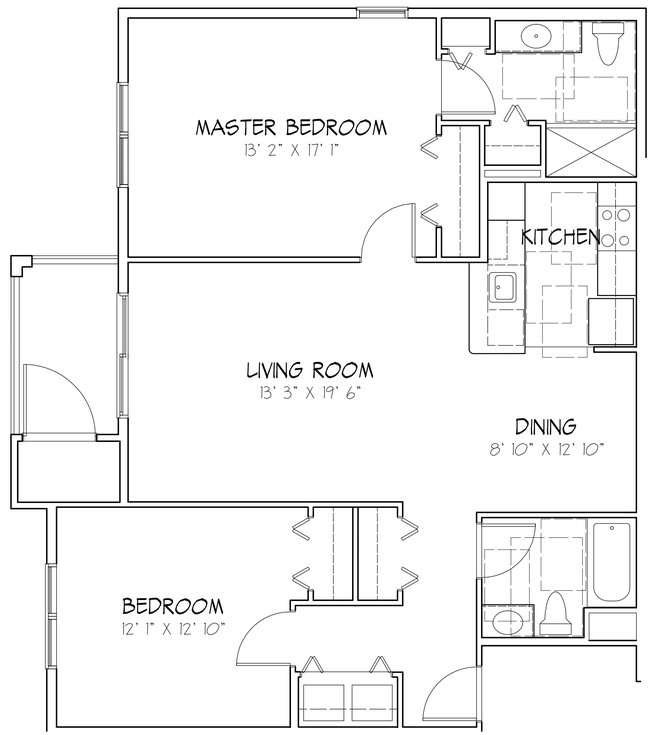

UNIT TYPE C2
SCALE: 1/4" - 1' 0"
1186 SF

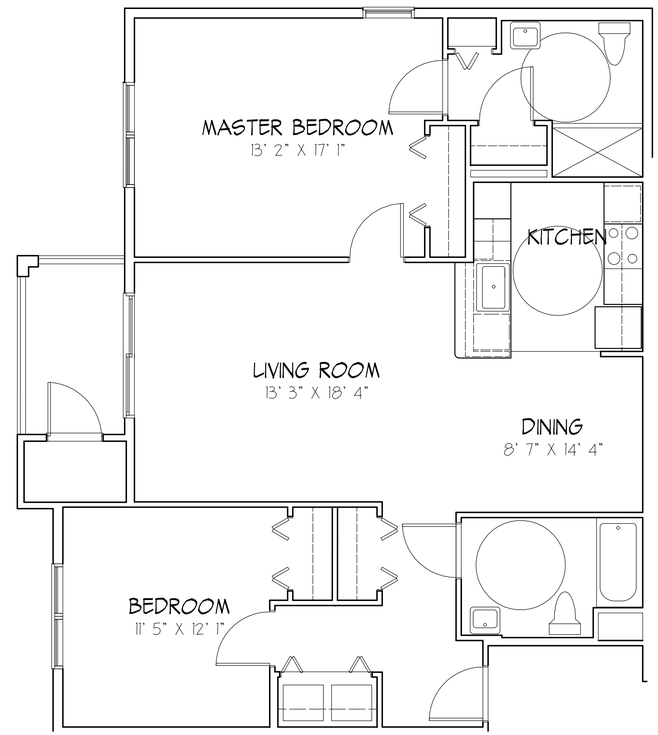

UNIT TYPE H5
SCALE: 1/4" - 1' 0"
1186 SF

DAVID M. WHITE, ARCHITECT
54 Todd Farm Lane
P. O. Box 817
New London, NH 03257
(603) 763-1335

FIFTEEN GREAT ROAD II, LLC
200 Baker Street
Suite 303
Concord, MA

VILLAGE GRREN APARTMENTS
15 Great Road
Littleton, MA

UNIT TYPES C1, C2 & H5
Scale: 1/4" = 1' 0"
Commission No: 13.009
Date: November 13, 2013

REVISIONS:

DRG. NO.
U.3

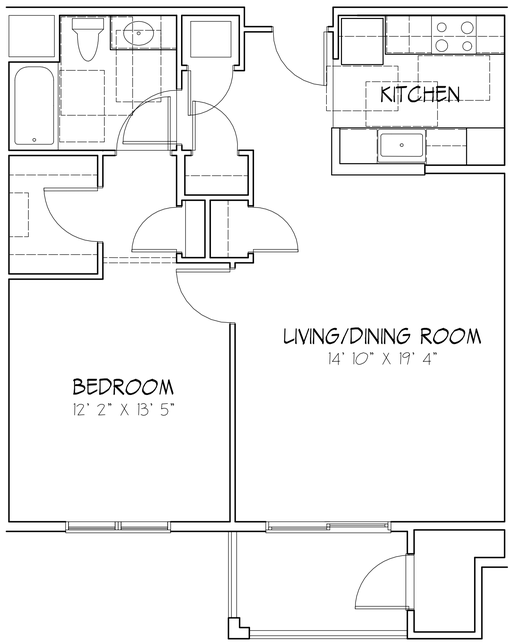

UNIT TYPE D
SCALE: 1/4" - 1' 0"
806 SF

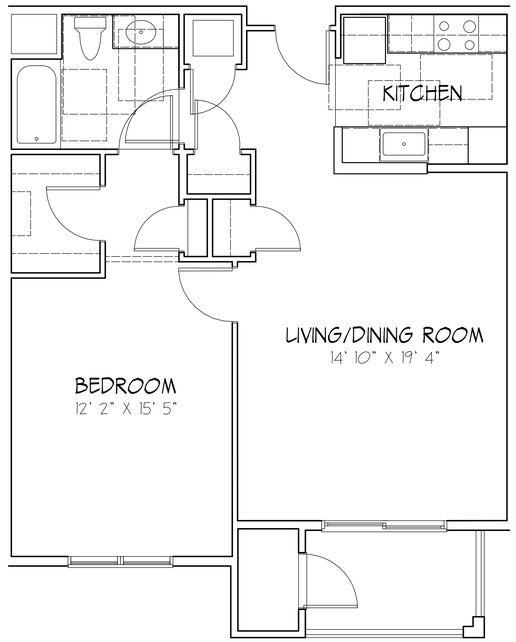

UNIT TYPE E1
SCALE: 1/4" - 1' 0"
932 SF

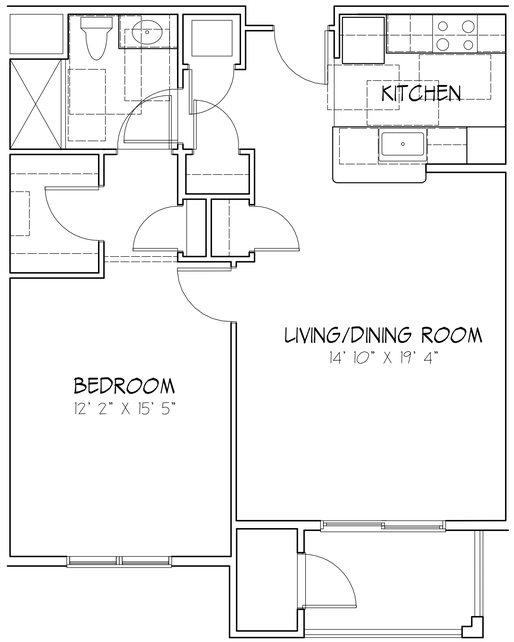

UNIT TYPE E2
SCALE: 1/4" - 1' 0"
932 SF

DAVID M. WHITE, ARCHITECT
54 Todd Farm Lane
P. O. Box 817
New London, NH 03257
(603) 763-1335

FIFTEEN GREAT ROAD II, LLC
200 Baker Street
Suite 303
Concord, MA

VILLAGE GRREN APARTMENTS
15 Great Road
Littleton, MA

UNIT TYPES D, E1 & E2
Scale: 1/4" = 1' 0"
Commission No: 13.009
Date: November 13, 2013

REVISIONS:

DRG. NO.
U.4

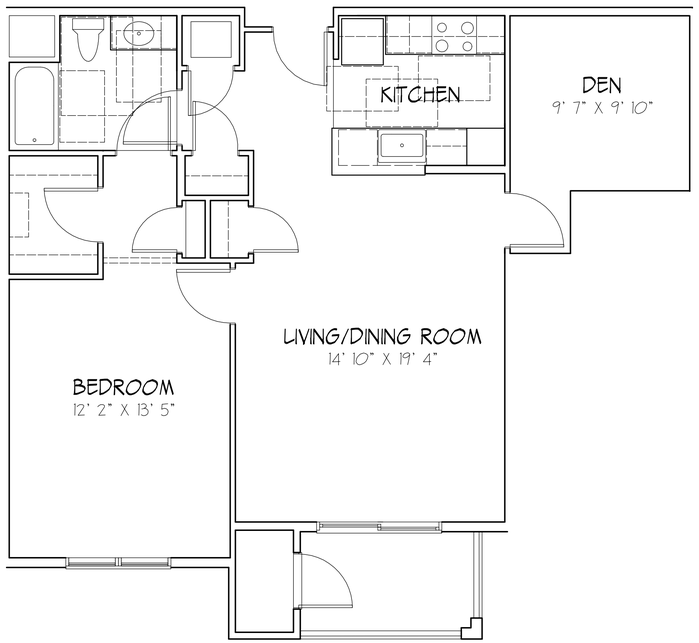

UNIT TYPE G

SCALE: 1/4" - 1' 0"

950 SF

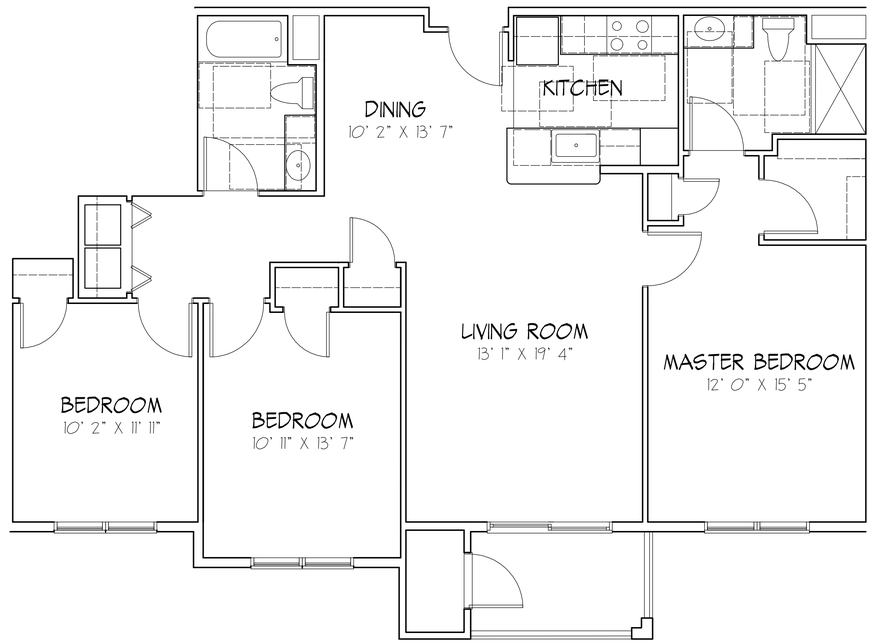

UNIT TYPE F

SCALE: 1/4" - 1' 0"

1288 SF

DAVID M. WHITE, ARCHITECT
54 Todd Farm Lane
P. O. Box 817
New London, NH 03257
(603) 763-1335

FIFTEEN GREAT ROAD II, LLC
200 Baker Street
Suite 303
Concord, MA

VILLAGE GRREN APARTMENTS
15 Great Road
Littleton, MA

UNIT TYPES F & G

Scale: 1/4" = 1' 0"
Commission No: 13.009
Date: November 13, 2013

REVISIONS:

DRG. NO.

U.5

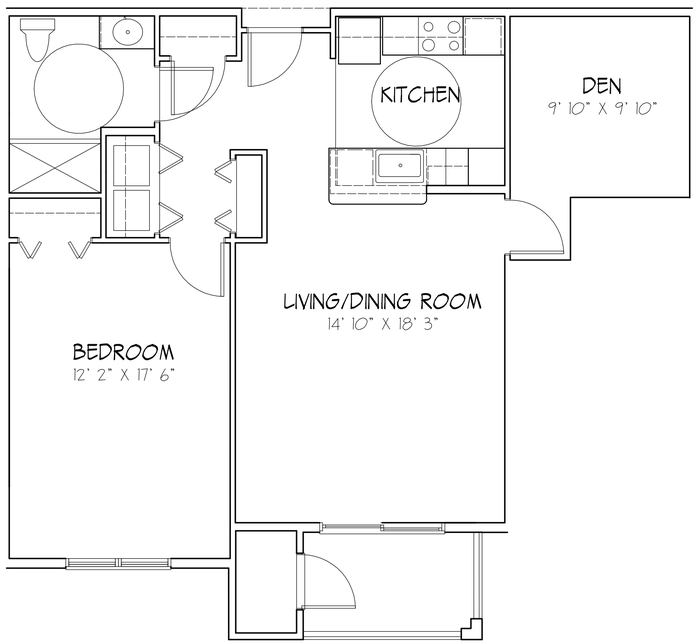

UNIT TYPE H4

SCALE: 1/4" - 1' 0"

953 SF

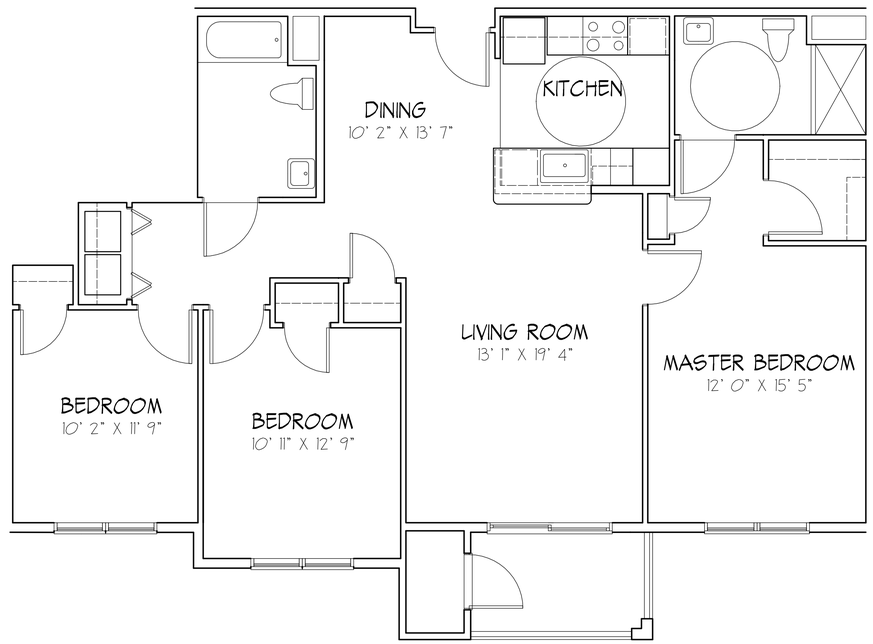

UNIT TYPE H3

SCALE: 1/4" - 1' 0"

1285 SF

DAVID M. WHITE, ARCHITECT
54 Todd Farm Lane
P. O. Box 817
New London, NH 03257
(603) 763-1335

FIFTEEN GREAT ROAD II, LLC
200 Baker Street
Suite 303
Concord, MA

VILLAGE GRREN APARTMENTS
15 Great Road
Littleton, MA

UNIT TYPES H3 & H4

Scale: 1/4" = 1' 0"
Commission No: 13.009
Date: November 13, 2013

REVISIONS:

DRG. NO.

U.6