

TAYLOR STREET WELL

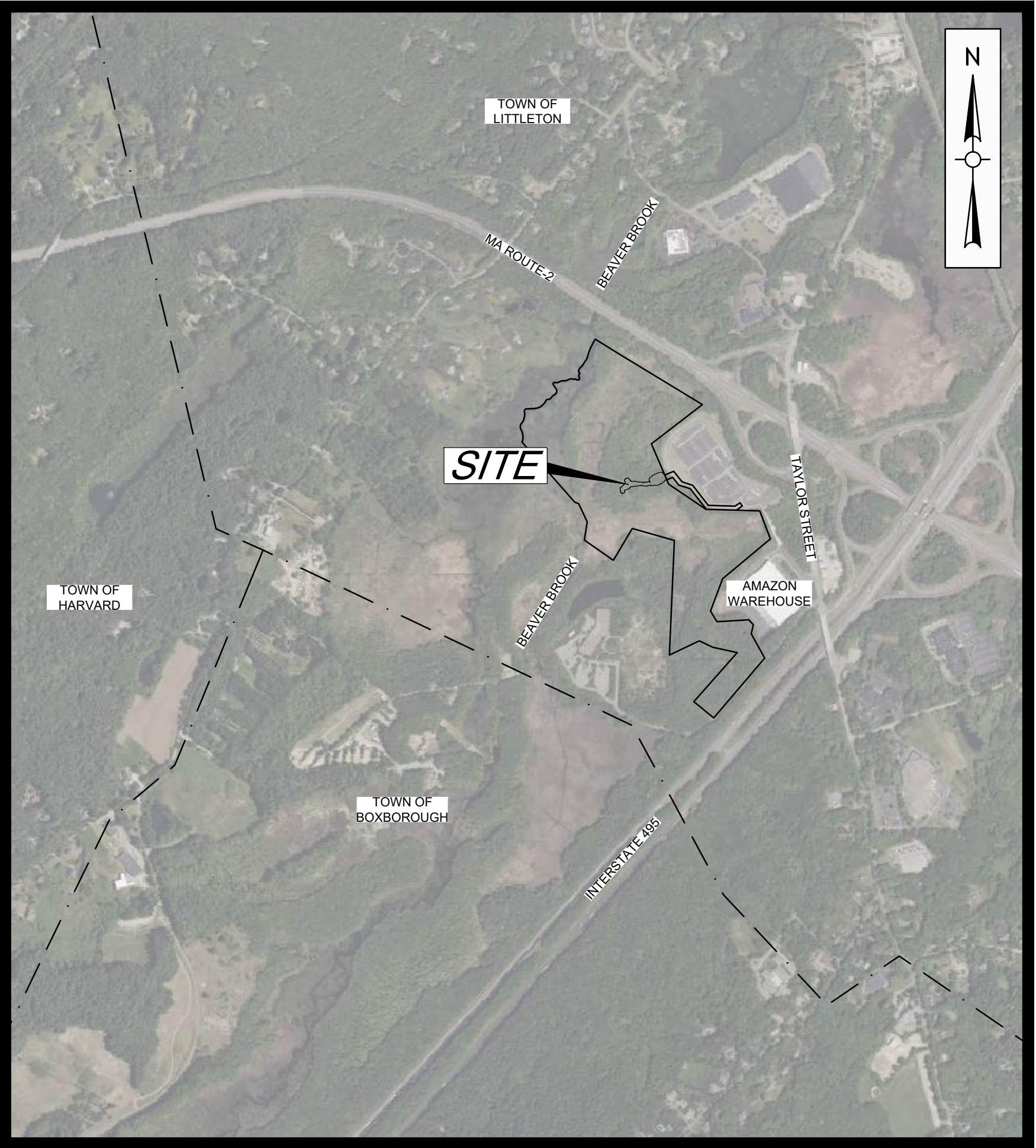

LITTLETON WATER DEPARTMENT
39 AYER ROAD
LITTLETON, MA 01460
COREY GODFREY, WATER SUPERINTENDENT
978-540-2222

DRAWING INDEX	
SHEET	TITLE
C001	ABBREVIATIONS, NOTES, AND LEGEND
C100	EXISTING CONDITIONS PLAN
C101	SITE PREPARATION & EROSION CONTROL PLAN
C102	ACCESS ROAD GRADING & DRAINAGE PLAN
C103	WELL SITE AND ACCESS ROAD GRADING & DRAINAGE PLAN
C501	CONSTRUCTION DETAILS
C502	CONSTRUCTION DETAILS
C503	CONSTRUCTION DETAILS



LOCUS MAP
SCALE : 1"=1000'

Weston & SampsonSM
Weston & Sampson Engineers, Inc.
55 Walkers Brook Drive, Suite 100
Reading, MA 01867
978.532.1900 800.SAMPSON
www.westonandsampson.com

Issued Date:

DECEMBER 14, 2023



Know what's below.
Call before you dig.

Issued For:

Seal:

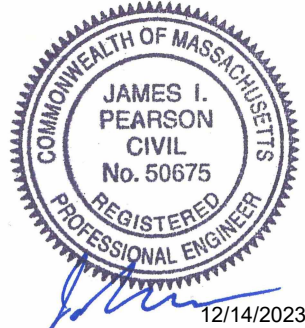

PERMITTING - NOT FOR CONSTRUCTION

FILE NO.

P:\MMA\2021\01012021\Water - Production\01 Water - Supply - Utilities\10 - Background\010 - C&D\Legend.dwg - 12/14/2023 1:20 PM - JKL

LEGEND		
DESCRIPTION	EXISTING	PROPOSED
SANITARY SEWER	—S—	—S—
FORCE MAIN	---FM---	---FM---
WATER MAIN	---W---	
TEMPORARY WATER		---TW---
STORM DRAIN	---D---	---D---
GAS	---G---	---G---
ELECTRIC	---E---	---E---
OVERHEAD WIRE	---OHW---	---OHW---
TELEPHONE	---T---	---T---
CABLE TELEVISION	---CATV---	---CATV---
GRINDER PUMP	○	● GP
SANITARY SEWER MANHOLE	⊙	● SMH
STORM DRAIN MANHOLE	⊙	● DMH
ELECTRICAL MANHOLE	⊙	● EMH
TELEPHONE MANHOLE	⊙	● TMH
AIR RELEASE VALVE MANHOLE	○	● ARMH
FORCE MAIN CLEANOUT MANHOLE	○	● FMCO
CLEANOUT	○	● CO
CATCH BASIN	□	■ CB
HYDRANT	⋈	⋈
TEMPORARY HYDRANT		⊕
GATE VALVE	⋈	⋈
CHECK VALVE	⋈	⋈
CURB STOP	⋈	⋈
BUTTERFLY VALVE	⋈	⋈
BALL VALVE	⋈	⋈
REDUCER	⋈	⋈
CAP OR PLUG	⋈	⋈
GAS GATE VALVE	⋈	⋈
UTILITY POLE	⋈	⋈
GUY POLE	⋈	⋈
LIGHT POST	☆	
EDGE OF PAVEMENT		
EDGE OF UNPAVED ROAD	--- ---	--- ---
CURB	=====	=====
SIDEWALK	=====	=====
STONE WALL	=====	=====
RETAINING WALL	RET WALL	RET WALL
FENCE	---x---x---	---x---x---
GUARD RAIL	=====	=====
DECIDUOUS TREE	⋈	⋈
CONIFEROUS TREE	⋈	⋈
TREE LINE	~~~~~	~~~~~
STONE BOUND	□	
PROPERTY LINE	=====	=====
EASEMENT LINE	=====	=====
LIMIT OF WORK	=====	=====
APPROX. LIMIT OF REFUSE	=====	=====
SPOT ELEVATIONS	x100.5	x100.5
CONTOUR LINES	---56---	---56---
HOUSE NUMBER	#35	
FLOOR ELEVATION	FL=56.7	
SILL ELEVATION	S=56.7	
WETLAND FLAGS	WF-7 WF-8	
100-FT WETLAND BUFFER	-----	
FEMA 100-YR FLOOD PLAIN	-----	
CRUSHED STONE / RIP-RAP		⋈
CRUSHED STONE INFILTRATION TRENCH		⋈
DRAINAGE DITCH / SWALE	=====	=====
STATION NUMBERING	10	10
GUARD POST	△	▲
BOLLARD	○B	●
SIGN	⋈	
BENCH MARK	⋈	⋈
PERCOLATION TEST	PT-1	PT-1
TEST PIT	TP-1	TP-1
BORING	B-1	B-1
PROBE	P-1	P-1
GROUNDWATER MONITORING WELL	WS-1	WS-1
GAS MONITORING WELL	GMW-1	GMW-1
WATER WELL / OBSERVATION WELL	W	
GAS VENT	○ GV	● GV
COMPOST FILTER TUBE		⋈
COMPOST FILTER TUBE & SILT FENCE		⋈
CATCH BASIN FILTER BAG		⋈
ROCK OUTCROP		⋈

NOTE: ITEMS SHOWN IN THE LEGEND MAY NOT BE PRESENT IN THESE PLANS

ABBREVIATIONS

AC	ASBESTOS CEMENT PIPE
ACCMP	ASPHALT COATED CORRUGATED METAL PIPE
ARV	AIR RELEASE VALVE
ASTM	ASTM INTERNATIONAL
BC	BITUMINOUS CONCRETE
BIT	BITUMINOUS
BLDG	BUILDING
BM	BENCH MARK
BO	BLOW OFF
BV	BUTTERFLY VALVE
CATV	CABLE TELEVISION
CB	CATCH BASIN
CC	CONCRETE CURB
CI	CAST IRON
CL	CENTERLINE
CL	CEMENT LINED
CMP	CORRUGATED METAL PIPE
CONC	CONCRETE
CU FT	CUBIC FEET
CY	CUBIC YARD
D	STORM DRAIN, DEPTH FROM RIM TO INVERT
DI	DROP INLET, DUCTILE IRON
DIA	DIAMETER
DMH	DRAIN MANHOLE
DWG	DRAWING
E	EAST, ELECTRIC
EA	EACH
EF	EACH FACE
ELEV	ELEVATION
EOP	EDGE OF PAVEMENT
EW	EACH WAY
EXIST	EXISTING
FLG	FLANGE
FT	FEET, FOOT
G	NATURAL GAS
GALV	GALVANIZED
GC	GRANITE CURB
GR	GRANITE
HC	HOUSE CONNECTION
HORIZ	HORIZONTAL
HP	HIGH PRESSURE
HYD	FIRE HYDRANT
I	INVERT
INV	INVERT
ID	INSIDE DIAMETER
IP	IRON PIPE
LB	POUND
LF	LINEAR FEET
LS	LUMP SUM
MAX	MAXIMUM
MB	MAIL BOX
MECH	MECHANICAL
MH	MANHOLE
MassDOT	MASSACHUSETTS DEPARTMENT OF TRANSPORTATION
MIN	MINIMUM
MISC	MISCELLANEOUS
MJ	MECHANICAL JOINT
MWRA	MASSACHUSETTS WATER RESOURCES AUTHORITY
N	NORTH
NE	NORTH EAST
NW	NORTH WEST
NF	NOT FOUND
NO OR #	NUMBER
OD	OUTSIDE DIAMETER
PCCP	PRESTRESSED CONCRETE CYLINDER PIPE
PE	PLAIN END, POLYETHYLENE
PL	PROPERTY LINE
PL	PLATE
PVC	POLYVINYL CHLORIDE
PVCO	MOLECULARLY ORIENTED POLYVINYL CHLORIDE
PVMT	PAVEMENT
RCP	REINFORCED CONCRETE PIPE
ROW	RIGHT-OF-WAY
RQD	ROCK QUALITY
S	SEWER, SOUTH
SE	SOUTH EAST
SECT	SECTION
SF	SQUARE FEET
SHT	SHEET
SPEC	SPECIFICATIONS
SQ FT	SQUARE FEET
SS	SEWER SERVICE, STAINLESS STEEL
STA	STATION
STL	STEEL
SW	SIDEWALK, SOUTH WEST
T	HYDROSTATIC THRUST, TELEPHONE
TBM	TEMPORARY BENCH MARK
THK	THICK (NESS)
TYP	TYPICAL
UP	UTILITY POLE
VC	VITRIFIED CLAY
VERT	VERTICAL
W	WATER, WEST
W/	WITH
W/O	WITHOUT

CONSTRUCTION NOTES

1. THE CONTRACTOR SHALL CALL DIGSAFE AT 1-888-344-7233 AND CITY/TOWN DEPARTMENTS AS APPROPRIATE AT LEAST 72 HOURS, SATURDAYS, SUNDAYS, AND HOLIDAYS EXCLUDED, PRIOR TO EXCAVATING AT ANY LOCATION. A COPY OF THE DIGSAFE PROJECT REFERENCE NUMBER(S) SHALL BE GIVEN TO THE OWNER PRIOR TO EXCAVATION.
2. LOCATIONS OF EXISTING PIPES, CONDUITS, UTILITIES, FOUNDATIONS AND OTHER UNDERGROUND OBJECTS ARE NOT WARRANTED TO BE CORRECT AND THE CONTRACTOR SHALL HAVE NO CLAIM ON THAT ACCOUNT SHOULD THEY BE OTHER THAN SHOWN.
3. TEST PITS TO LOCATE EXISTING UTILITIES MAY BE ORDERED BY THE ENGINEER TO DETERMINE WHETHER TO RAISE OR LOWER THE PROPOSED WATER MAIN TO CLEAR EXISTING UTILITIES OR VERIFY EXISTING UTILITY LOCATION, SIZE AND TYPE.
4. STONE WALLS, FENCES, MAIL BOXES, SIGNS, CURBS, LIGHT POLES, ETC. SHALL BE REMOVED AS NECESSARY TO PERFORM THE WORK AND REPLACED TO A CONDITION AT LEAST EQUAL TO THAT BEFORE CONSTRUCTION BEGAN. UNLESS OTHERWISE INDICATED, ALL SUCH WORK SHALL BE INCIDENTAL TO CONSTRUCTION OF THE PROJECT.
5. ALL PAVEMENT DISTURBED BY THE CONTRACTOR'S OPERATIONS SHALL BE REPLACED IN ACCORDANCE WITH THE SPECIFICATIONS AND AS SHOWN ON THE DRAWINGS.
6. ALL AREAS DISTURBED BY THE CONTRACTOR BEYOND PAYMENT LIMITS SHALL BE RESTORED AT NO ADDITIONAL COST TO THE OWNER.
7. UNLESS OTHERWISE INDICATED, CONCRETE USED FOR PIPE ANCHOR BLOCKS, BACKING, PIPE CRADLES, ARCHES, AND FILL SHALL HAVE A MINIMUM COMPRESSIVE STRENGTH OF 3000 PSI AT 28 DAYS.
8. APPROVED JOINT RESTRAINT METHODS SHALL BE PROVIDED FOR WATER MAINS WHERE ANY BENDS, TEES, PLUGS, OR WYES ARE INSTALLED. CONCRETE THRUST BLOCKS, ANCHOR BLOCKS AND TIE RODS MAY BE USED FOR 6-INCH AND 8-INCH PIPE WHERE JOINT RESTRAINT IS NOT FEASIBLE UPON APPROVAL OF THE ENGINEER. SEE TABLE 1 DETAIL FOR REQUIRED RESTRAINING LENGTHS AND SPECIFICATIONS FOR ADDITIONAL INFORMATION.
9. THE CONTRACTOR SHALL NOT STORE ANY APPARATUS, MATERIALS, SUPPLIES, OR EQUIPMENT ON DRAINAGE STRUCTURES OR WITHIN 100 FEET OF WETLANDS.
10. NEW WATER MAINS AND SERVICES SHALL BE INSTALLED AT THE MINIMUM DEPTH FROM FINISH GRADE TO TOP OF PIPE AS SHOWN ON THE DRAWINGS. WHERE NECESSARY, NEW WATER MAINS SHALL BE INSTALLED AT A GREATER DEPTH TO CLEAR OBSTACLES SHOWN ON THE DRAWINGS AT NO ADDITIONAL COST TO THE OWNER. MINIMUM CLEARANCES TO UTILITIES, AS SHOWN ON THE DRAWINGS SHALL BE MAINTAINED.
11. EXISTING SERVICES SHALL NOT BE CONNECTED TO THE PROPOSED WATER MAIN UNTIL THAT MAIN HAS PASSED PRESSURE TEST AND DISINFECTION REQUIREMENTS.
12. EXISTING WATER MAINS OR SERVICES SHALL NOT BE ABANDONED WITHOUT THE APPROVAL OF THE OWNER. WATER SERVICE SHALL NOT BE INTERRUPTED MORE THAN 4 HOURS WITHOUT PRIOR APPROVAL OF THE OWNER.
13. ALL HYDRANTS REMOVED SHALL BE SALVAGED AND DELIVERED TO A LOCATION TO BE DETERMINED BY THE OWNER. SURFACE RESTORATION SHALL BE IN KIND UNLESS OTHERWISE NOTED.
14. ANY HYDRANT WHICH IS NOT IN SERVICE SHALL BE COVERED WITH A SECURELY FASTENED AND APPROVED BAG.

15. THE LOCATION OF PIPES, CAPS, REDUCERS, BENDS, AND OTHER FITTINGS AT POINTS OF CONNECTIONS TO EXISTING MAINS IS APPROXIMATE. CONTRACTOR SHALL DIG A TEST PIT AT EACH LOCATION TO DETERMINE THE DIAMETER AND MATERIAL OF THE EXISTING PIPE AND THE LOCATION OF THE TIE-IN POINT.
16. ALL CATCH BASINS WITHIN PROJECT LIMITS SHALL BE PROTECTED AS SHOWN ON DETAIL SHEET.
17. THE CONTRACTOR SHALL NOTIFY THE MassDOT DISTRICT PERMITS ENGINEER AT 857-368-3000 TWO (2) DAYS PRIOR TO THE START OF WORK IN A STATE ROADWAY.
18. ALL STREET EXCAVATIONS SHALL BE COMPLETELY CLOSED AT THE END OF EACH WORKING DAY BY BACKFILLING. COVERING WITH STEEL PLATES MAY BE ALLOWED IF APPROVED BY THE ENGINEER.
19. THE CONTRACTOR SHALL COMPLY WITH ALL REQUIREMENTS OF MASSACHUSETTS GENERAL LAW CHAPTER 82A, TRENCH EXCAVATION AND SAFETY REQUIREMENTS, TO PREVENT THE GENERAL PUBLIC FROM UNAUTHORIZED ACCESS TO UNATTENDED TRENCHES.
20. THE CONTRACTOR SHALL NOT OPEN OR CLOSE ANY VALVES WHICH HOLD WATER IN THE SYSTEM. THE OWNER WILL, ON 72 HOURS NOTICE FROM THE CONTRACTOR, OPEN AND/OR CLOSE ANY VALVES REQUIRED FOR DRAINING OR ADMITTING WATER TO THE VARIOUS SECTIONS OF THE WATER MAINS. THE CONTRACTOR IS RESPONSIBLE TO NOTIFY IN WRITING 48 HOURS IN ADVANCE, ANY OCCUPANT THAT WILL BE WITHOUT WATER DUE TO A SHUTDOWN.
21. SOME WATER SERVICE CONNECTIONS MAY NOT BE SHOWN ON THE DRAWINGS. THE OWNER WILL MARK THE LOCATION OF SUCH CONNECTIONS, PROVIDED THE CONTRACTOR GIVES THE OWNER AT LEAST 72 HOURS ADVANCE NOTICE.
22. ALL NEW WATER SERVICES SHALL BE THE SAME SIZE AS THE EXISTING WATER SERVICE, EXCEPT THAT NO SERVICE SHALL BE LESS THAN 1" DIAMETER. COORDINATE THIS WORK WITH THE WATER DEPARTMENT.
23. ELEVATIONS REFERENCED ARE NAD83 MASSACHUSETTS STATE PLANES, MAINLAND ZONE, US FOOT.
24. EXISTING UTILITY INFORMATION, TOPOGRAPHIC INFORMATION, EDGE OF PAVEMENT, UTILITY POLE LOCATIONS, AND LOCATIONS OF EXISTING ABOVE GROUND STRUCTURES WERE TAKEN FROM PLANS PREPARED BY BEALS AND THOMAS, INC., KELLY ENGINEERING GROUP, GIS DATA, AND GROUND SURVEY CONDUCTED BY WESTON & SAMPSON.
25. ASSESSORS INFORMATION REPRESENTED ON THESE DRAWINGS IS TAKEN FROM THE CITY/TOWN ASSESSOR'S PARCEL MAPS. MASS GIS DATA AND IS INCLUDED FOR ILLUSTRATIVE PURPOSES ONLY. ASSESSORS INFORMATION IS NOT INTENDED TO BE AN AUTHORITATIVE RECORD OF PROPERTY BOUNDARIES OR A SOURCE OF INFORMATION FOR AN ACTUAL SURVEY OR LEGAL DESCRIPTION OF THE PROPERTY. NO WORK HAS BEEN PERFORMED TO DETERMINE THE DEPICTED PROPERTY LINES AND THEREFORE, THESE DRAWINGS ARE NOT INTENDED BE USED TO DELINEATE ANY EXISTING OR PROPOSED STRUCTURES, FEATURES OR BOUNDARIES RELATIVE TO PROPERTY LINES. AUTHORITATIVE RECORDS OF PROPERTY LINES MAY BE LOCATED AT THE STATE OR MUNICIPAL AGENCY RESPONSIBLE FOR MAINTAINING PUBLIC RECORDS IN WHICH THE PARCEL IS LOCATED. LEGALLY AUTHORITATIVE MAPS OF PROPERTY LINES MAY ONLY BE PRODUCED BY A PROFESSIONAL LAND SURVEYOR.

Project:

TAYLOR STREET WELL



LITTLETON WATER DEPARTMENT

39 AYER ROAD
LITTLETON, MA 01460
978-540-2222



Weston & Sampson Engineers, Inc.
55 Walkers Brook Drive, Suite 100
Reading, MA 01867
978.532.1900 800.SAMPSON
www.westonandsampson.com

Revisions:		
No.	Date	Description
1	12/14/23	PER PEER REVIEW

COA:		

Seal:		

Issued For:

PERMITTING - NOT FOR CONSTRUCTION

Scale: AS NOTED

Date: OCTOBER 2023

Drawn By: GJK/RWS

Reviewed By: SBR

Approved By: TEM

W&S Project No.: ENG23-0679

W&S File No.:

Drawing Title:

ABBREVIATIONS, NOTES, & LEGEND

Sheet Number:

C001

COPYRIGHT © 2022 WESTON & SAMPSON, INC.



Project: TAYLOR STREET WELL

LITTLETON
LELWD
ELECTRIC LIGHT & WATER DEPARTMENTS

LITTLETON WATER
DEPARTMENT

39 AYER ROAD
LITTLETON, MA 01460
978-540-2222

Weston & SampsonSM
Weston & Sampson Engineers, Inc.
55 Walkers Brook Drive, Suite 100
Reading, MA 01867
978.532.1900 800.SAMPSON
www.westonandsampson.com

Consultants:

[illegible]

COA:

Seal:



12/14/2023

Issued For:

PERMITTING - NOT
FOR
CONSTRUCTION

Scale: AS NOTED

Date:	OCTOBER 2023
Drawn By:	GJK/RWS
Reviewed By:	SBR
Approved By:	TEM
W&S Project No.:	ENG23-0679
W&S File No.:	

Drawing Title:

EXISTING
CONDITIONS PLAN

Sheet Number:

C100

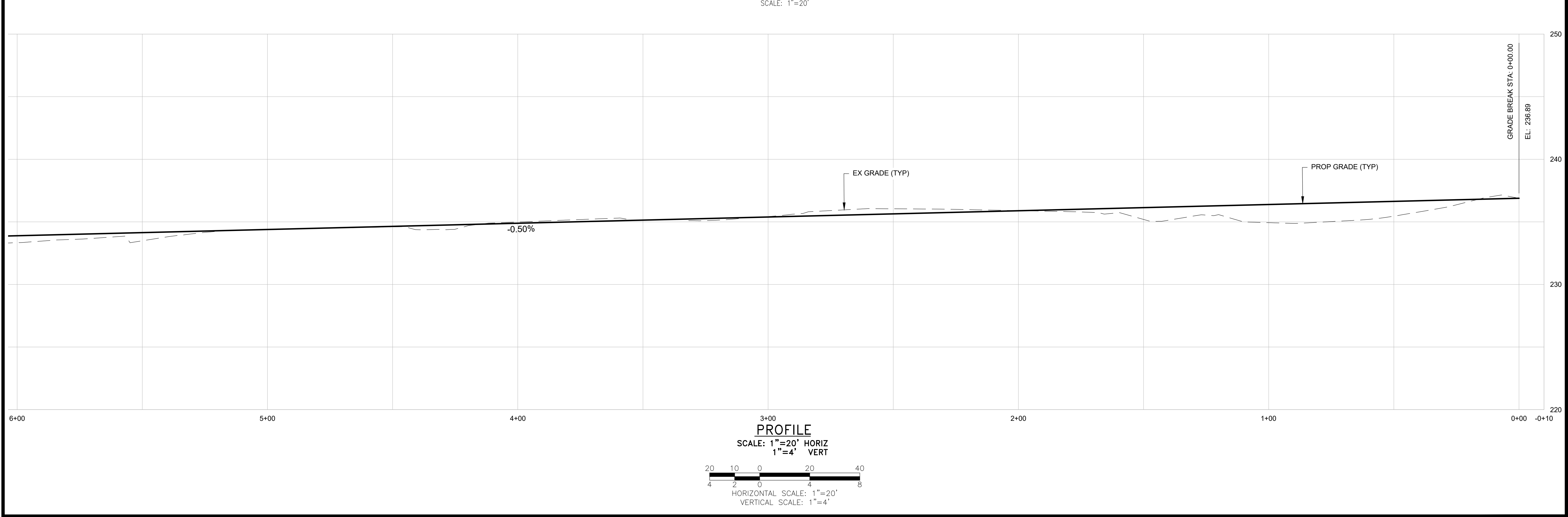
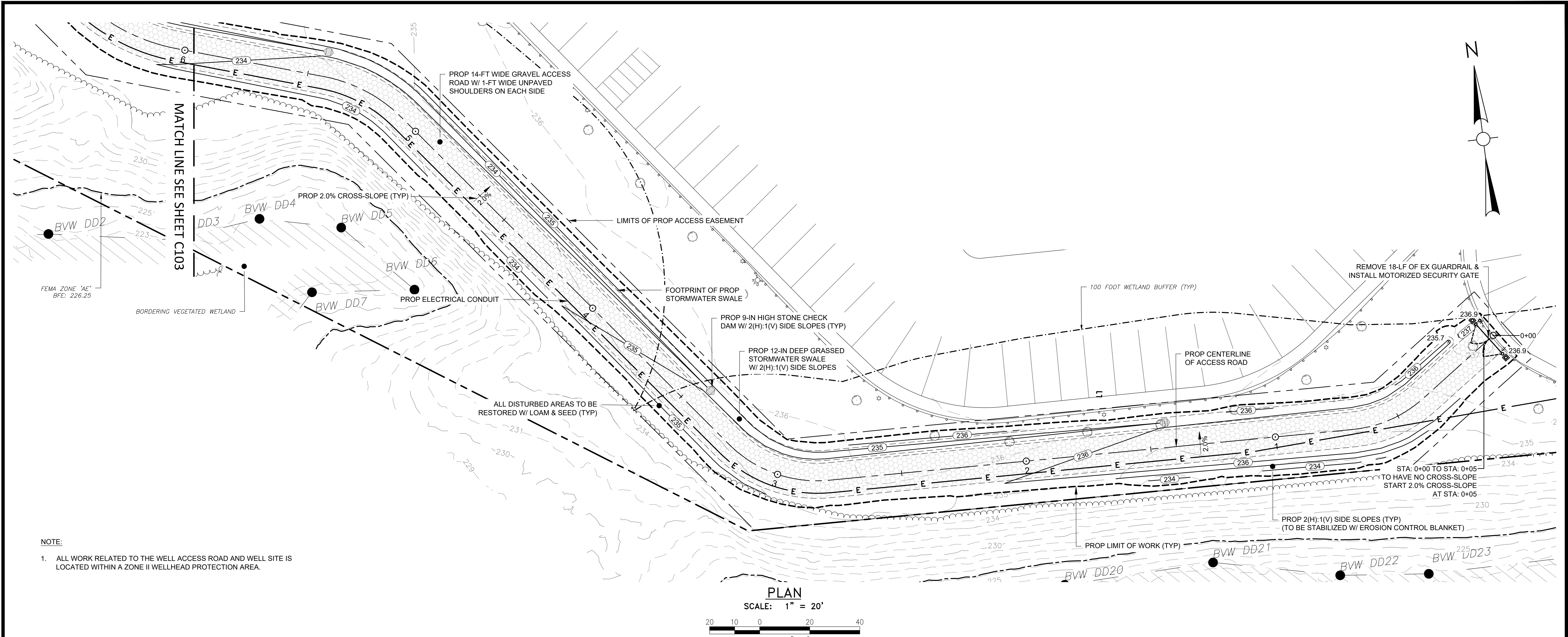

NOTE:
1. ALL WORK RELATED TO THE WELL ACCESS ROAD AND WELL SITE IS LOCATED WITHIN A ZONE II WELLHEAD PROTECTION AREA.

Project:
TAYLOR STREET WELL

LITTLETON WATER DEPARTMENT

39 AYER ROAD
LITTLETON, MA 01460
978-540-2222

Weston & Sampson Engineers, Inc.
55 Walkers Brook Drive, Suite 100
Reading, MA 01867
978.532.1900 800.SAMPSON
www.westonandsampson.com

Consultants:

No.	Date	Description
1	12/14/23	PER PEER REVIEW

COA:

Seal:

Issued For:
PERMITTING - NOT FOR CONSTRUCTION
Scale: AS NOTED

Date: OCTOBER 2023
Drawn By: GJK/RWS
Reviewed By: SBR
Approved By: TEM
W&S Project No.: ENG23-0679
W&S File No.:

Drawing Title:
ACCESS ROAD GRADING & DRAINAGE PLAN

Sheet Number:
C102

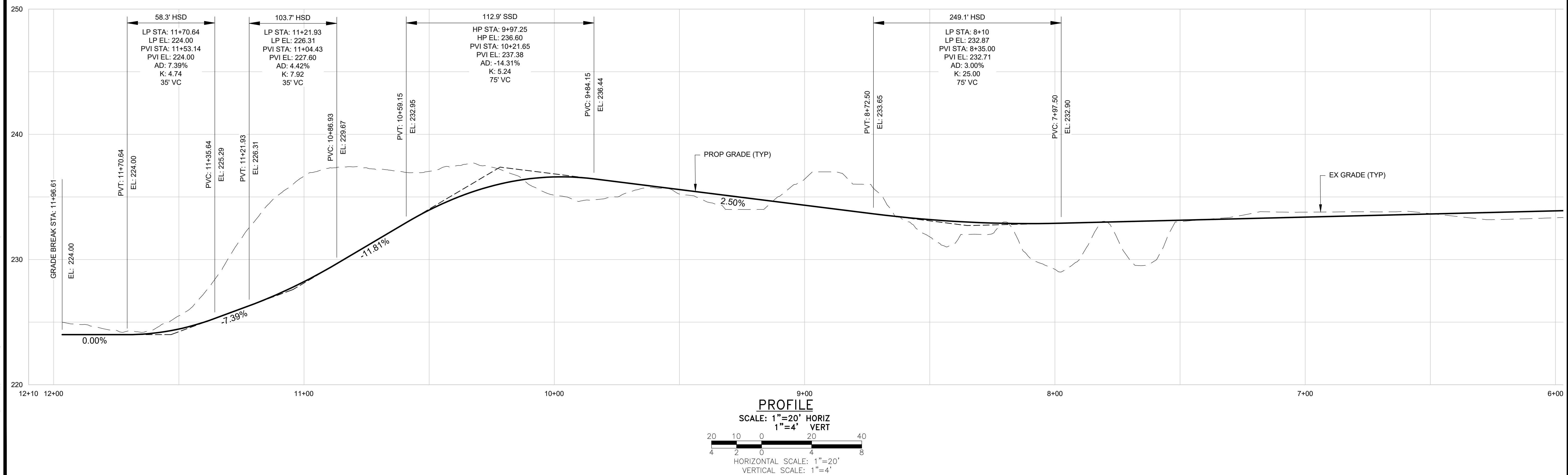
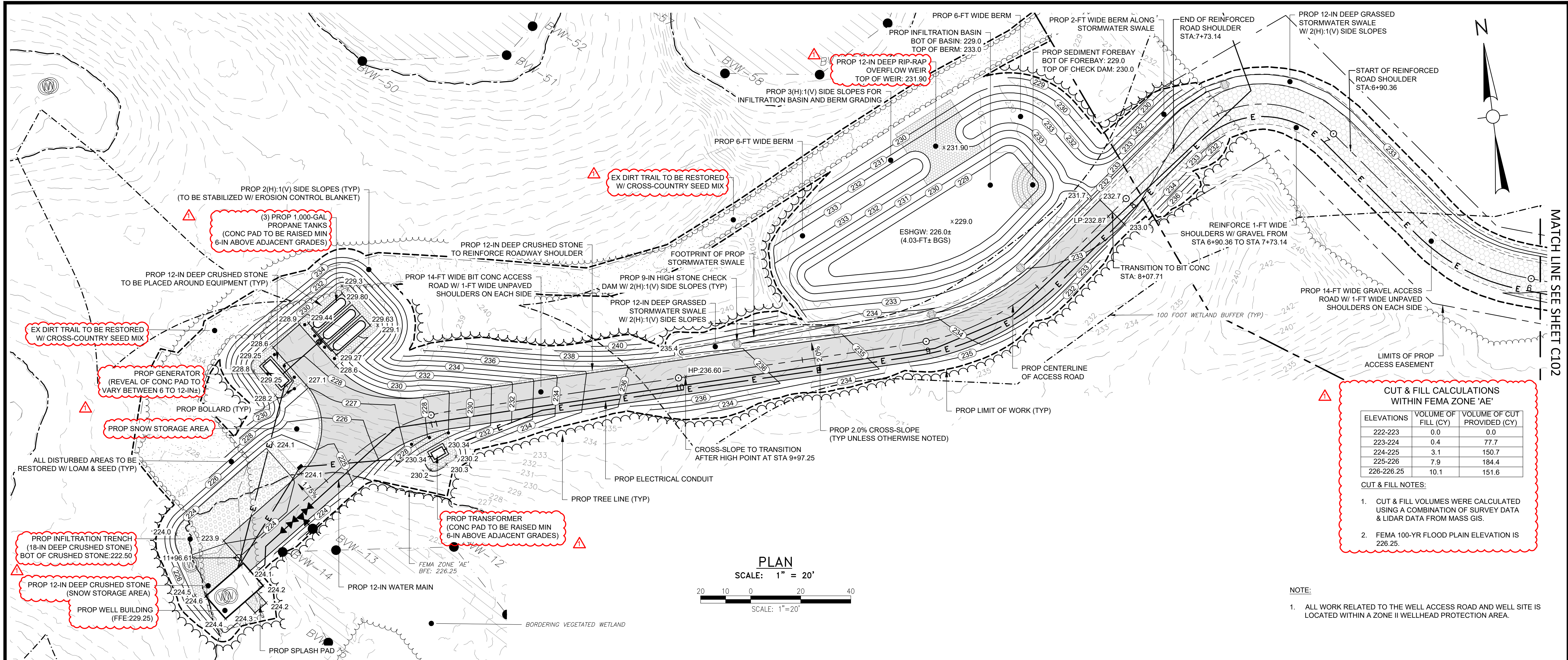
COPYRIGHT © 2022 WESTON & SAMPSON, INC.



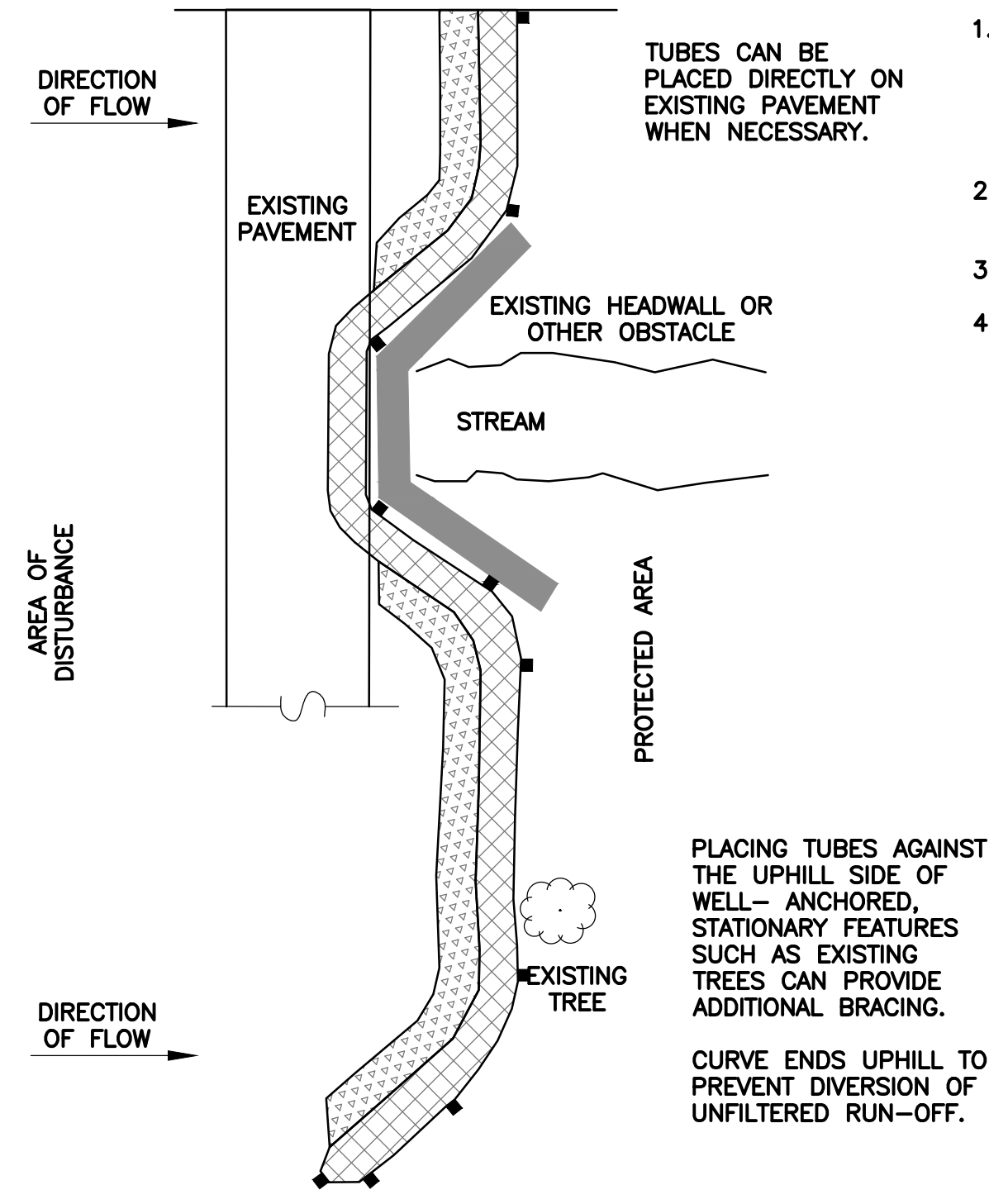
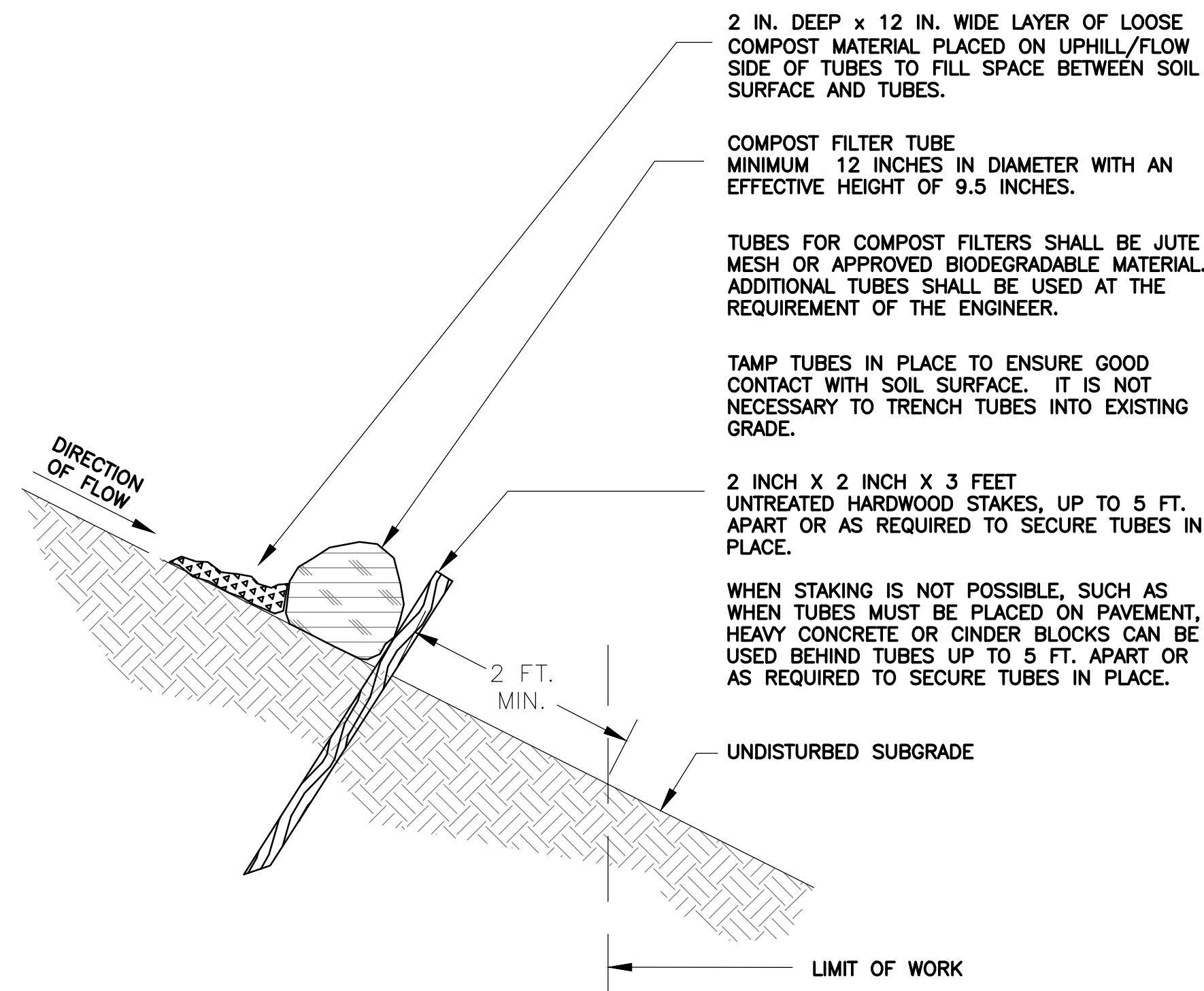

PLAN VIEW
SINGLE COMPOST FILTER TUBE DETAIL
NOT TO SCALE

GENERAL NOTES:

1. PROVIDE A MINIMUM TUBE DIAMETER OF 12 INCHES FOR SLOPES UP TO 50 FEET IN LENGTH WITH A SLOPE RATIO OF 3H:1V OR STEEPER. LONGER SLOPES OF 3H:1V MAY REQUIRE LARGER TUBE DIAMETER OR ADDITIONAL COURSEING OF FILTER TUBES TO CREATE A FILTER BERM. REFER TO MANUFACTURER'S RECOMMENDATIONS FOR SITUATIONS WITH LONGER OR STEEPER SLOPES.
2. INSTALL TUBES ALONG CONTOURS AND PERPENDICULAR TO SHEET OR CONCENTRATED FLOW.
3. DO NOT INSTALL IN PERENNIAL, EPHEMERAL OR INTERMITTENT STREAMS.
4. CONFIGURE TUBES AROUND EXISTING SITE FEATURES TO MINIMIZE SITE DISTURBANCE AND MAXIMIZE CAPTURE AREA OF STORMWATER RUN-OFF.

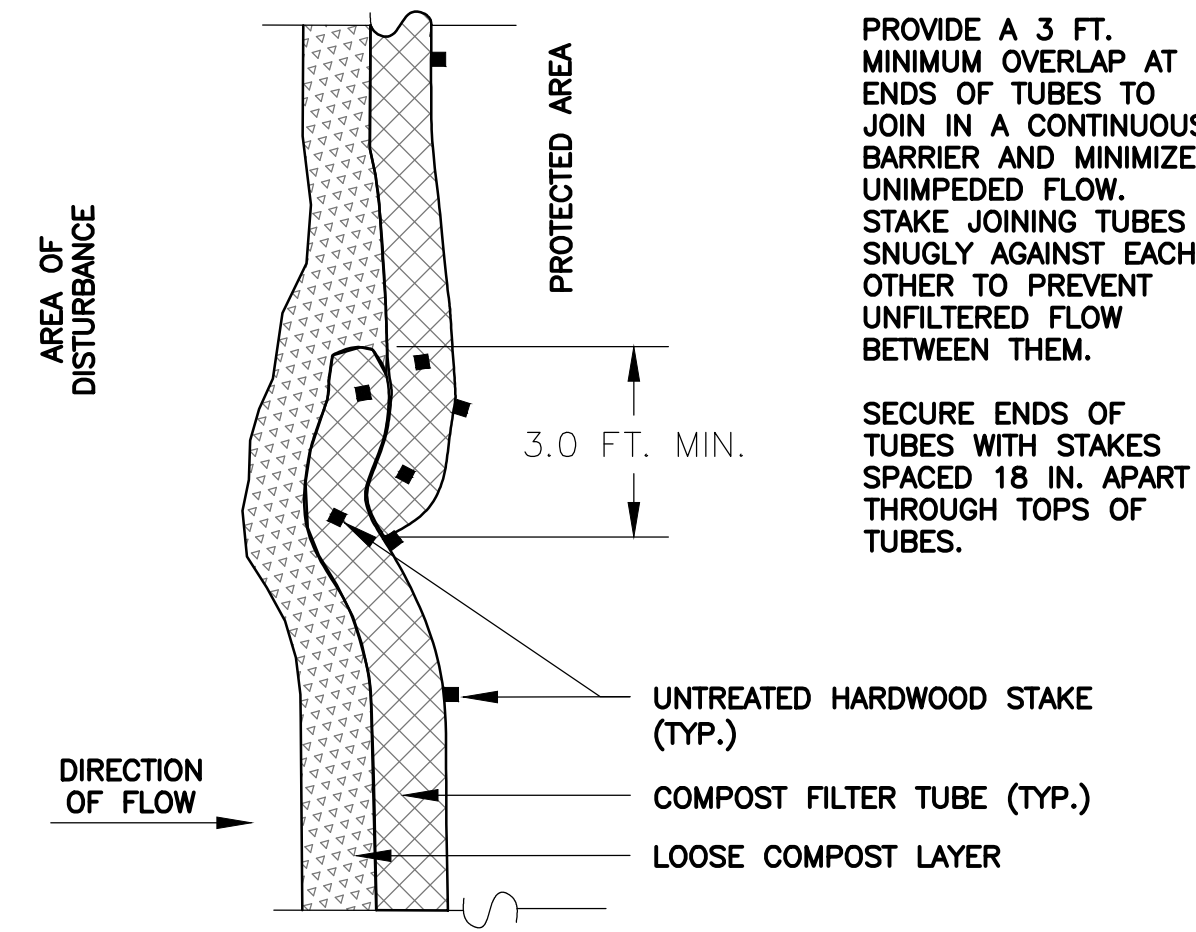

PLAN VIEW - JOIN DETAIL

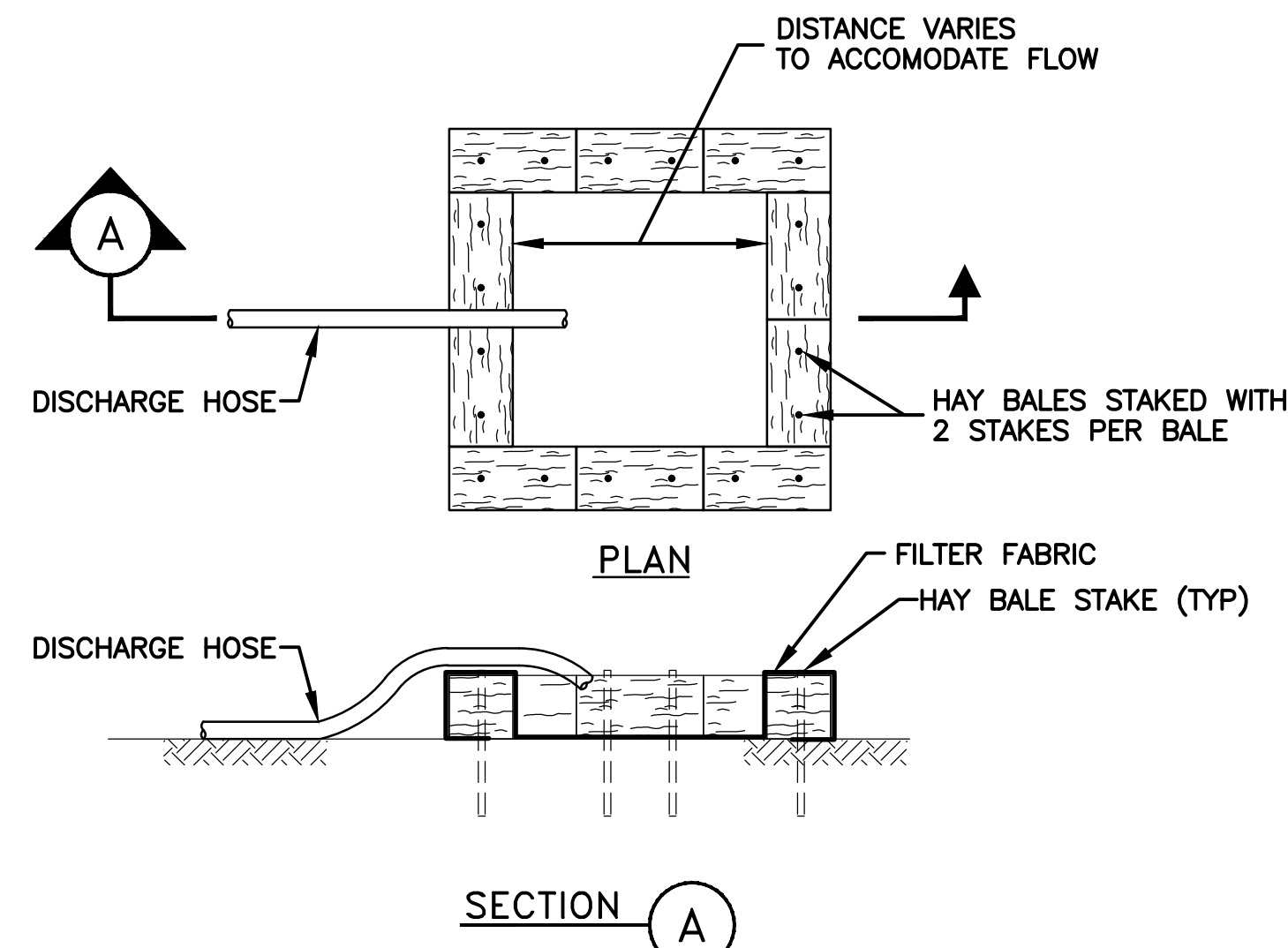

DEWATERING DISCHARGE DISPOSAL DETAIL
N.T.S.

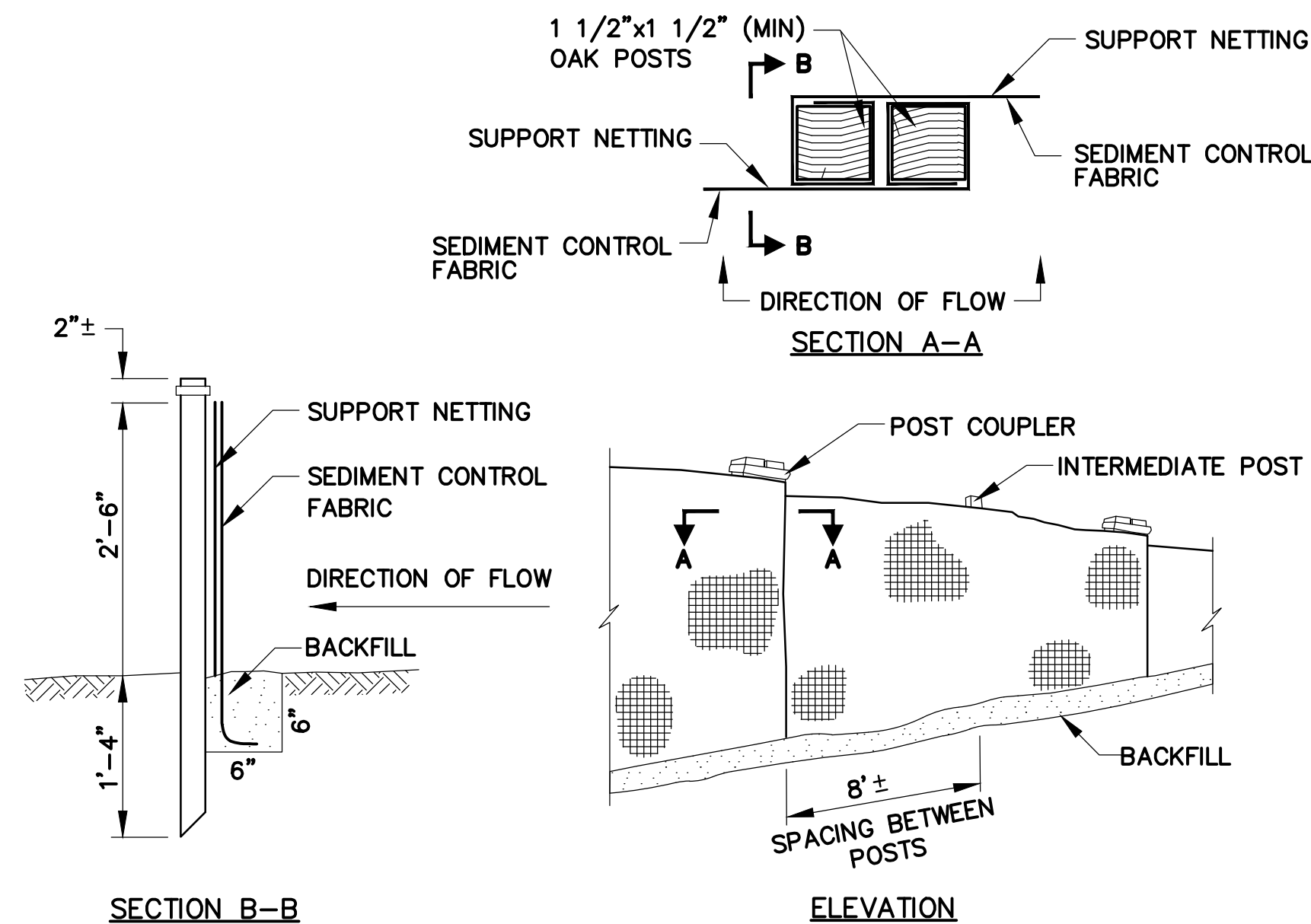

SILT FENCE DETAIL
N.T.S.

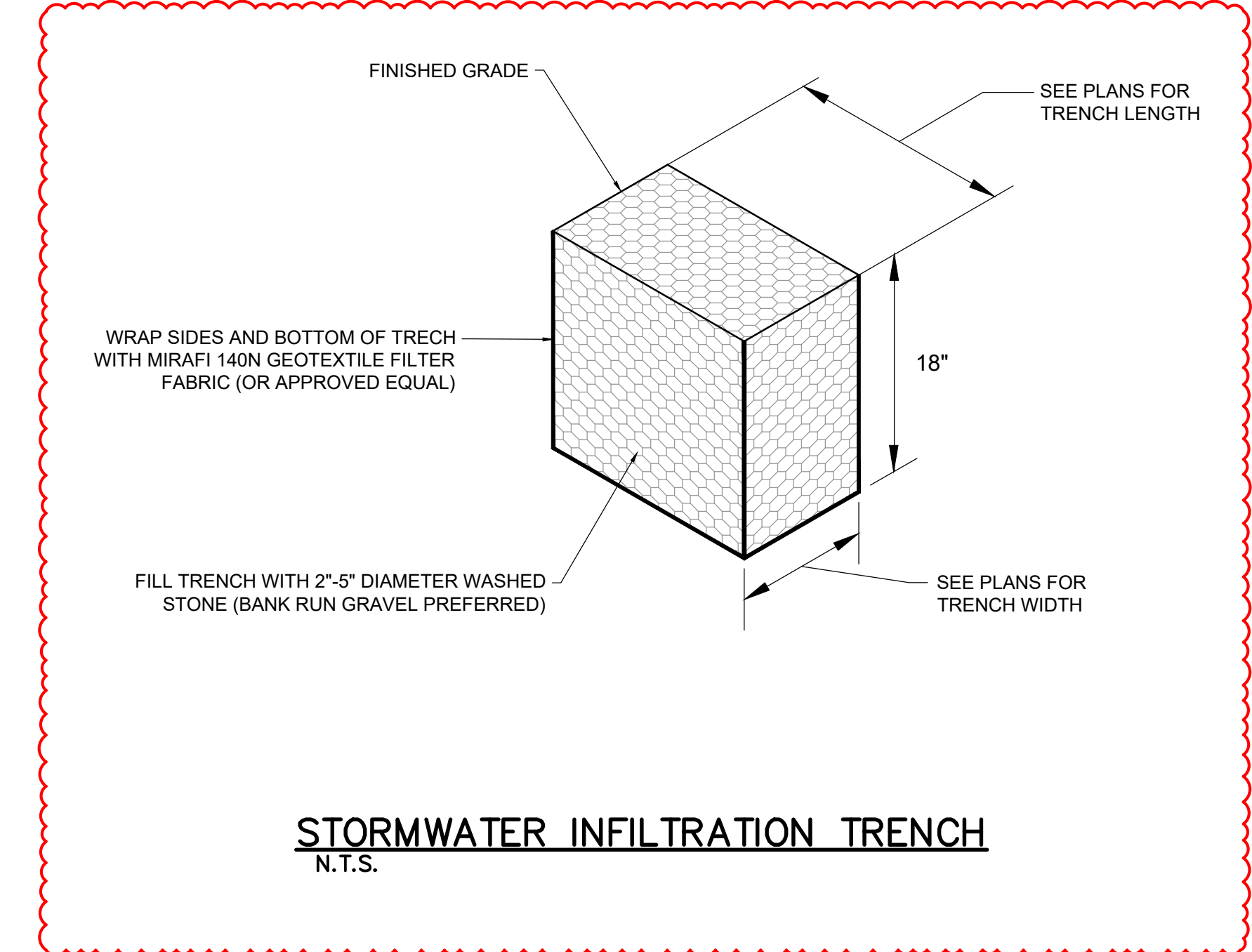

STORMWATER INFILTRATION TRENCH
N.T.S.

Revisions:		
No.	Date	Description
1	12/14/23	PER PEER REVIEW

COA:



Issued For: PERMITTING - NOT FOR CONSTRUCTION

Scale: AS NOTED

Date: OCTOBER 2023

Drawn By: GJK/RWS

Reviewed By: SBR

Approved By: TEM

W&S Project No.: ENG23-0679

W&S File No.:

Drawing Title: CONSTRUCTION DETAILS

Sheet Number: C501

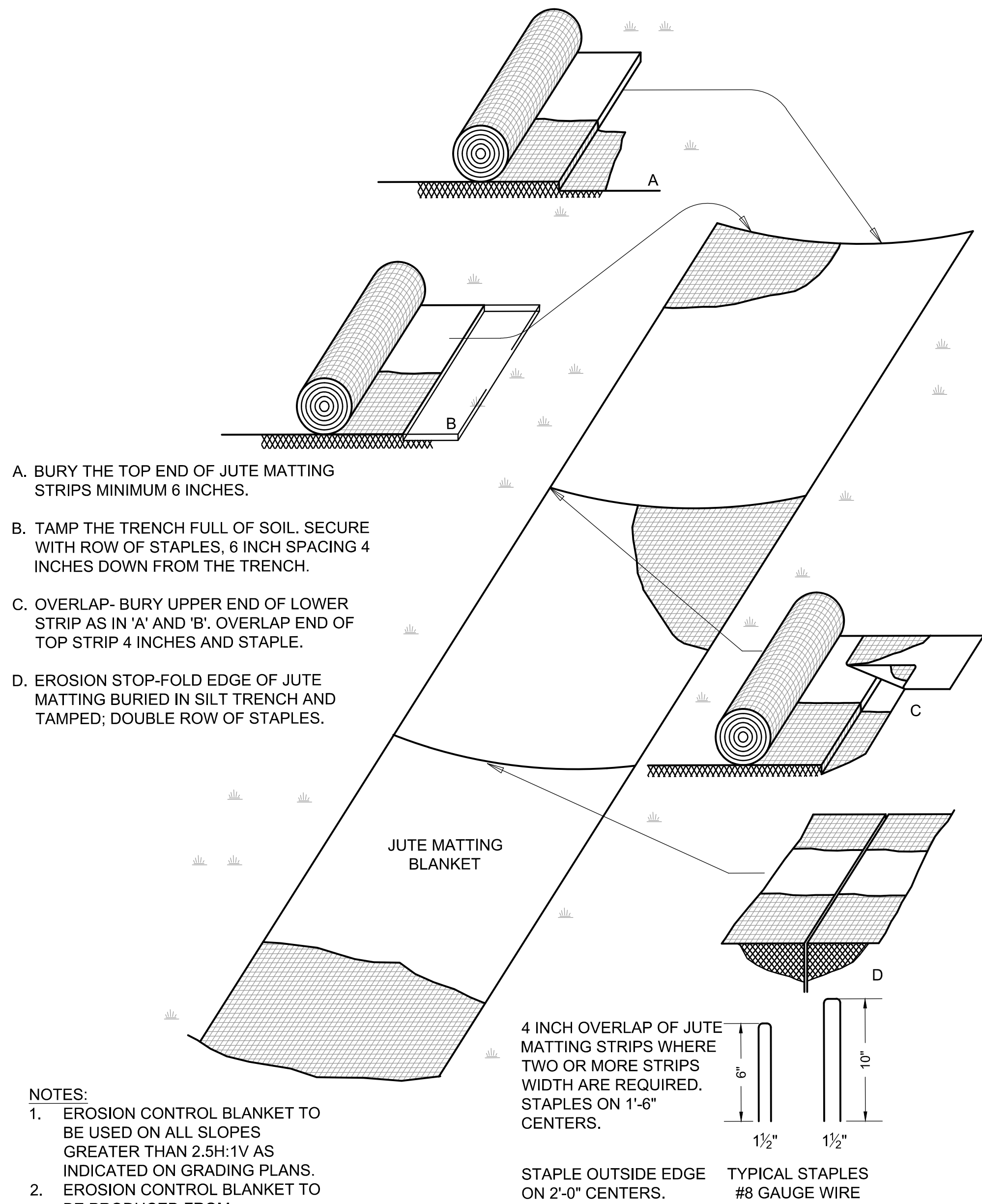

EROSION CONTROL BLANKET DETAIL
N.T.S.

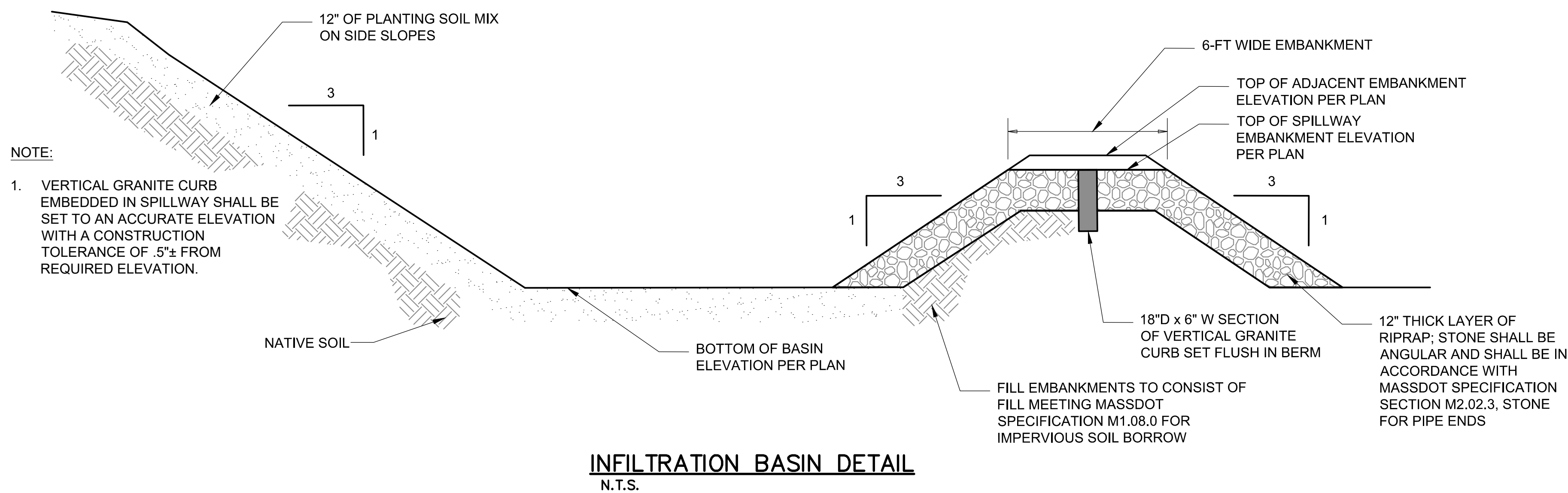

INFILTRATION BASIN DETAIL
N.T.S.

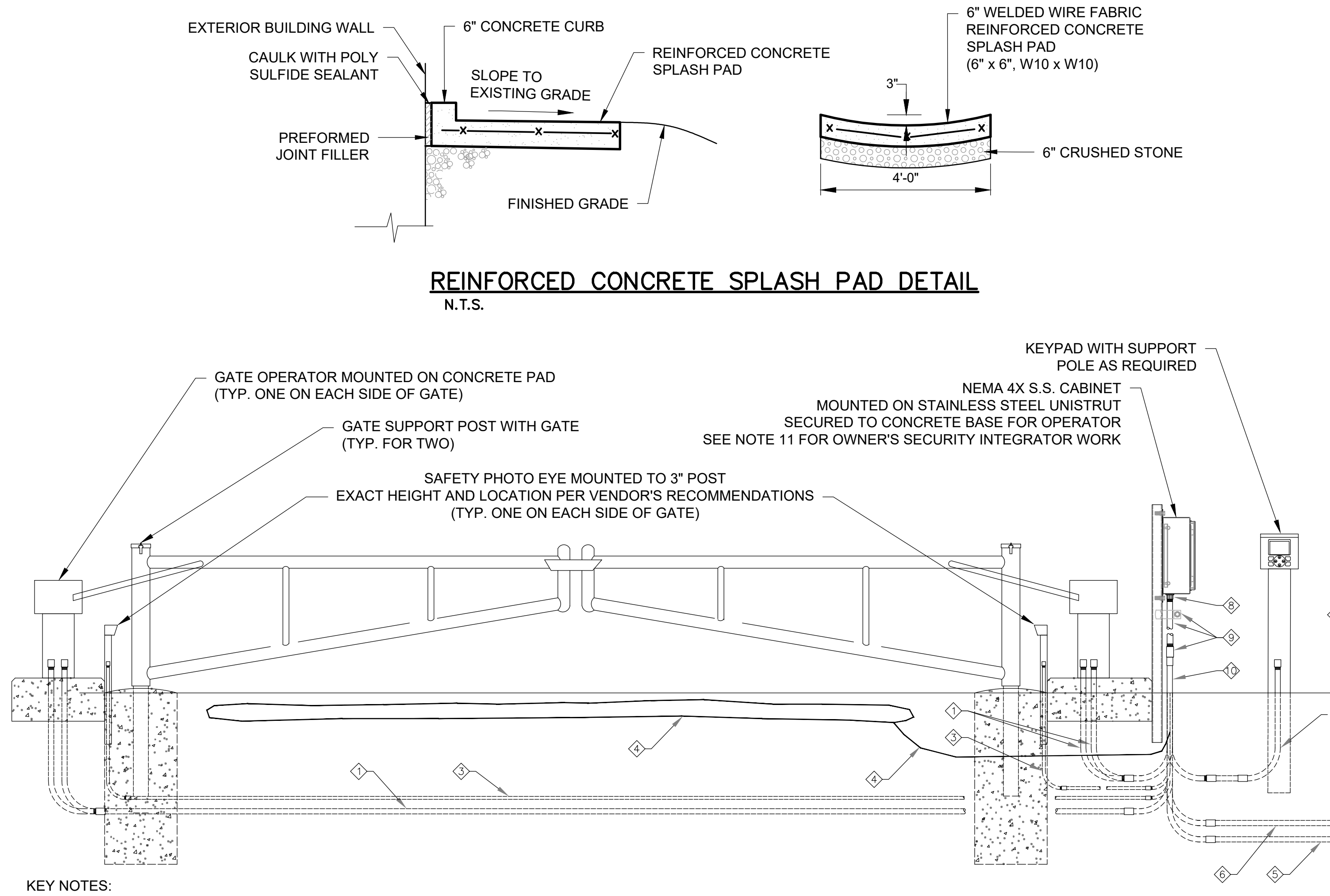

MOTOR OPERATED GATE DETAIL
N.T.S.

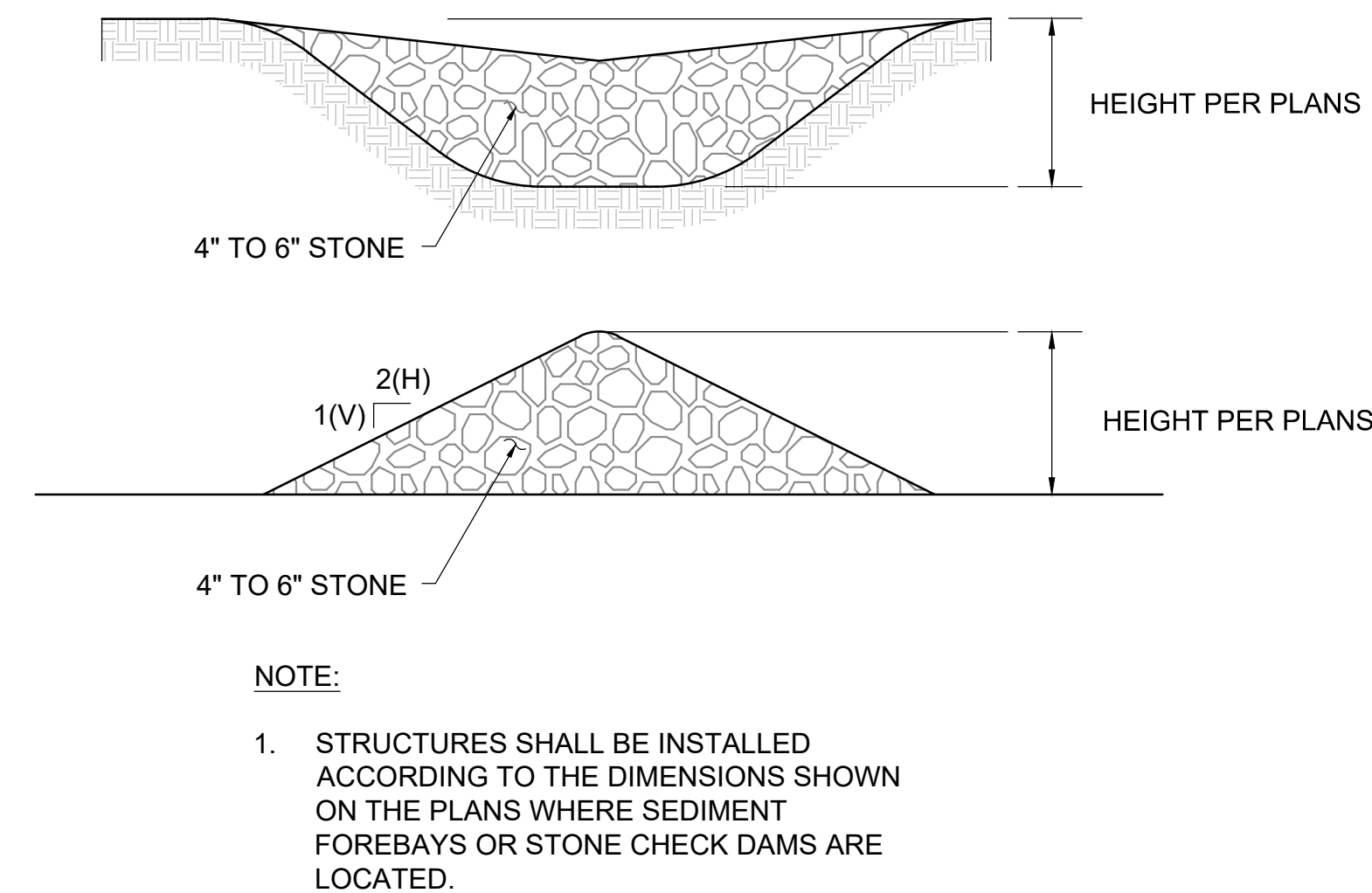

SEDIMENT FOREBAY / STONE CHECKDAM DETAIL
N.T.S.

Revisions:		
No.	Date	Description
1	12/14/23	PER PEER REVIEW

Revisions:		
No.	Date	Description
1	12/14/23	PER PEER REVIEW

Revisions:		
No.	Date	Description
1	12/14/23	PER PEER REVIEW

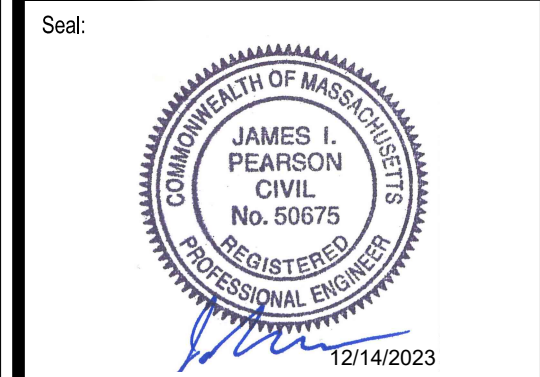

Issued For:	PERMITTING - NOT FOR CONSTRUCTION
Scale:	AS NOTED

Date:	OCTOBER 2023
Drawn By:	GJK/RWS
Reviewed By:	SBR
Approved By:	TEM
W&S Project No.:	ENG23-0679
W&S File No.:	

Drawing Title:	CONSTRUCTION DETAILS
----------------	----------------------

Sheet Number:	C502
---------------	------

