

Tree and shrub specifications:

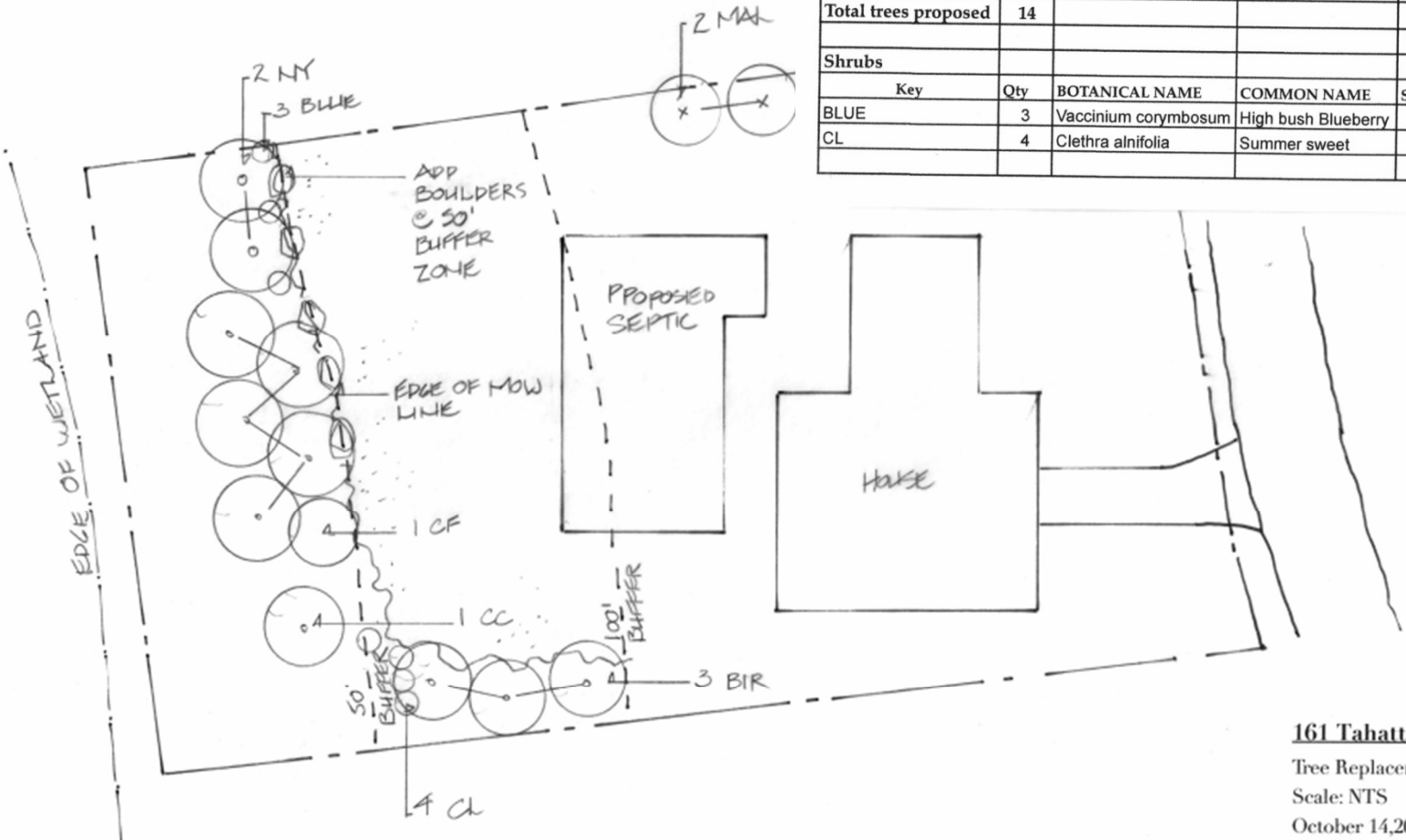

161 Tahattawan Road, Littleton MA Tree Replacement Schedule 2024							
Sallie Hill Design salliehilldesign.com 781-223-8642							
Plant Schedule is based on 7 exisiting trees removed							
Trees							
Key	Qty	BOTANICAL NAME	COMMON NAME	SIZE	ROOT	SPACING	REMARKS
BP	3	Betula papyrifera	Paper Birch	2-2.5" cal	BB	10' OC	
CC	1	Carpinus caroliniana	American Hornbeam	2-2.5" cal	BB	as shown	
CF	1	Cornus florida	Flowering Dogwood	2" cal	BB	as shown	
MAL	2	Malus	Apple tree	7' ht	BB	10' OC	
NY	2	Nyssa sylvatica	Black Gum	2-2.5" cal	BB	12' OC	
AR	5	Acer rubrum	Red Maple	2-2.5" cal	BB	12' OC	
Total trees proposed	14						
Shrubs							
Key	Qty	BOTANICAL NAME	COMMON NAME	SIZE	ROOT	SPACING	REMARKS
BLUE	3	Vaccinium corymbosum	High bush Blueberry	2' ht	cont	5' OC	
CL	4	Clethra alnifolia	Summer sweet	#3	cont	5' OC	

Norway Maple to be removed (within 50' buffer zone) due to decay, invasive species, and risk of collapse damaging new plantings:

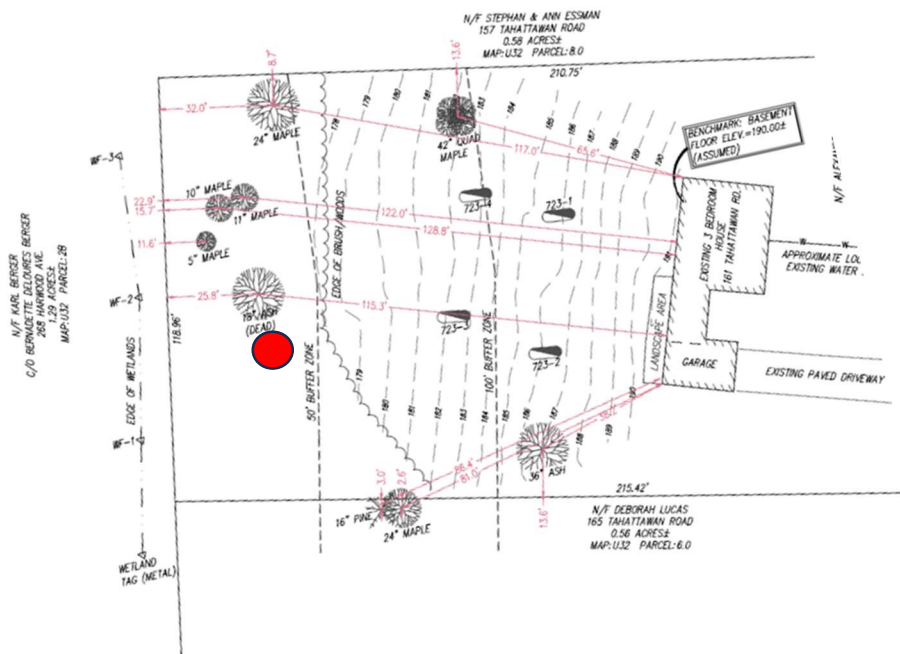
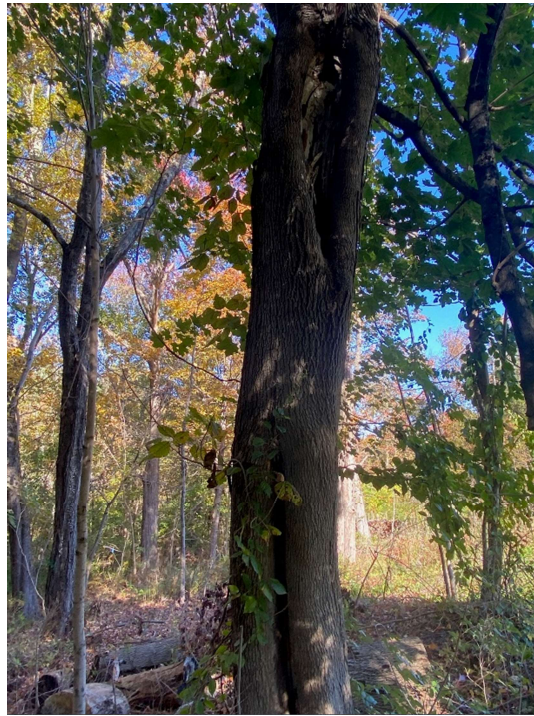

Trees removed 12/2023:

